

Technical Information

# Series 45

## Axial Piston Open Circuit Pumps

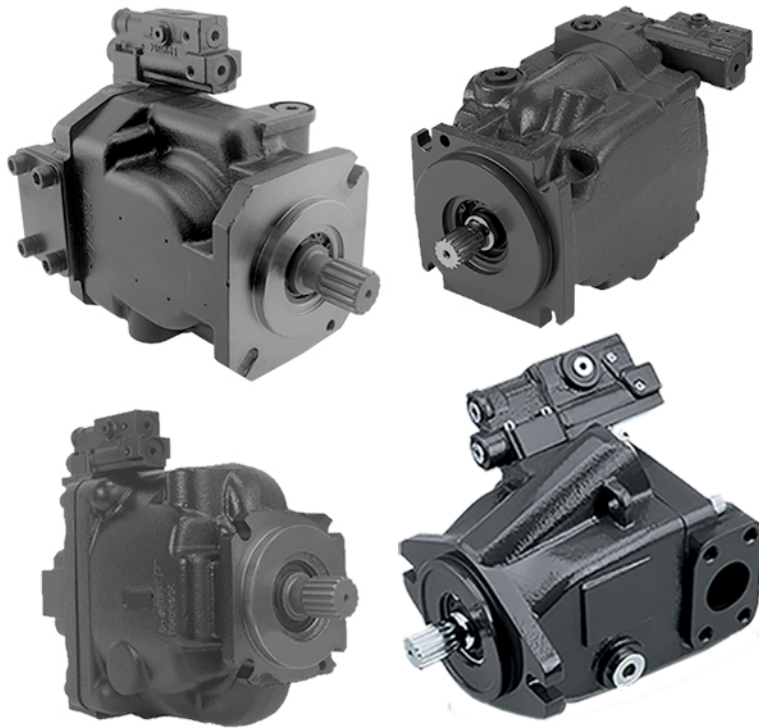

**Revision history**

*Table of revisions*

<b>Date</b>	<b>Changed</b>	<b>Rev</b>
March 2023	Added Electronic Displacement Control information	1301
January 2022	Clarified importance of relief valve for system protection; added mounting flange technical data to frame F	1201
April 2021	Added K2 040C displacement performance graphs	1104
June 2020	Changed document number from 'BC00000019' and '520L0519' to 'BC152886483703'	1103
October 2019	Added K2 040C displacement technical data	1001
July 2019	Removed excess content	0903
June 2019	Removed M1 ports from K2 schematics and other minor changes	0902
March 2018	Minor updates	0901
September 2017	Corrected performance curves for K2 Pumps	0812
August 2017	Corrected typo	0811
April 2017	Update the TOC	0810
March 2017	add K2 Frame	0809
July 2016	Fan Drive Control configuration-corrected G and H model code tables	0808
July 2016	Fan Drive Control configuration-included G and H model code tables	0807
June 2016	Various edits - Fan Drive Control	0806
April 2016	Various edits - Fan Drive Control	0805
March 2016	Add Fan Drive Control	0804
March 2015	Add E Frame ETL control and Angle Sensor	HC
October 2014	Add ETL control and Angle Sensor	HB
July 2014	Danfoss layout	HA

## Contents

### General Information

Overview.....	9
Design.....	9
Benefits.....	9
Typical applications.....	10
The Series 45 product family.....	10
Load sensing open circuit system.....	12
Servo Control Orifice.....	13
Servo Control Orifice Principle.....	13
Servo Control Orifice Performance.....	14
Pacing Factor.....	15
Hydraulic Controls.....	15
Pressure compensated controls.....	15
Operation.....	15
Pressure compensated system characteristics.....	16
Typical applications for pressure compensated systems.....	16
Remote pressure compensated controls.....	16
Remote pressure compensated system characteristics.....	17
Typical applications for remote pressure compensated systems.....	18
Load sensing controls.....	18
LS control with bleed orifice.....	18
Integral PC function.....	19
Load sensing system characteristics.....	19
Electric Controls.....	19
Electric Displacement Controls.....	19
PLUS + 1 Compliance.....	19
Electric Displacement Control Principle.....	20
Minimum Pressure for EDC Functionality.....	20
Electric Displacement Control Response/Recovery.....	21
EDC Response/Recovery [ms] (50°C, 1800 rpm, 150 Bar).....	21
PC Response/Recovery (50°C, 1800 rpm, 150 Bar).....	21
Electric Displacement Control Priority.....	21
Electric Displacement Control Operating Temperatures.....	21
Electric Displacement Control Positive Stroking Characteristic.....	22
Hysteresis.....	22
Solenoid Data.....	22
Electronic Displacement Control System Characteristics.....	23
Electric Proportional Controls (EPC).....	24
PLUS+1° Compliance.....	24
Electric Proportional Control Principle.....	24
Electric Proportional Control Response/Recovery.....	25
Electric Proportional Control Characteristic – Normally Closed.....	26
Electric Proportional Control Characteristic – Normally Open.....	27
Electric On-Off Controls.....	29
PLUS+1 Compliance.....	29
Electric On-Off Control Principle.....	29
Electric On-Off Control Response/Recovery.....	30
Electric On-Off Control Performance vs. Ambient Temperature Characteristic.....	30
Electric On-Off Control Characteristic – Normally Closed.....	31
Electric On/Off Control Characteristic – Normally Open.....	32
Electric dump valve PC/LS controls.....	33
Electronic Torque Limiting Controls (ETL).....	33
PLUS+1 Compliance.....	33
Electric Torque Limiting Control Principle.....	34
Electronic Torque Limiting Control Characteristic.....	35
Fan Drive Control (FDC).....	35
PLUS+1 Compliance.....	35
Fan Drive Control Principle.....	37
Fan Drive Control System Characteristics.....	37

**Contents**

Unintended Applications for Fan Drive Control Systems.....	38
Fan Drive Control characteristic - Normally Closed .....	38
Solenoid data – Normally closed.....	39
Fan Drive Control configuration.....	41
NC Fan Drive Control 3D Views.....	41
Angle Sensor.....	41
PLUS+1 Compliance.....	41
Angle Sensor Principle.....	42
Angle Sensor Characteristics.....	42
J & F-Frame (45-90cc) Angle Sensor Identification Convention:.....	43
E-Frame (100-147cc) Angle Sensor Identification Convention:.....	43
Angle sensor electrical specifications.....	46
Angle Sensor Calibration.....	46
Angle Sensor Functionality.....	46
Charge Pump Circuits.....	46
Example Circuit #1.....	46
Example Circuit #2.....	47
Operating parameters.....	48
Fluids.....	48
Viscosity.....	48
Temperature.....	48
Inlet pressure.....	49
Case pressure.....	49
Pressure ratings.....	50
Speed ratings.....	50
Duty cycle and pump life.....	50
Speed, flow, and inlet pressure.....	51
Design parameters.....	52
Installation.....	52
Filtration.....	52
Reservoir.....	52
Fluid velocity.....	52
Shaft loads.....	53
Bearing life.....	53
Mounting flange loads.....	54
Estimating overhung load moments.....	54
Auxiliary mounting pads.....	55
Input shaft torque ratings.....	55
Understanding and minimizing system noise.....	56
Understanding and minimizing system instability.....	56
LS System Over-Signaling.....	56
Sizing equations.....	57

**Frame K2**

Design.....	58
Technical Specifications.....	59
Order Code.....	59
Performance K2-25C.....	66
Performance K2-30C.....	67
Performance K2-38C.....	68
Performance K2-40C.....	69
Performance K2-45C.....	70
Hydraulic Controls.....	71
Pressure Compensated Controls.....	71
Remote Pressure Compensated Controls.....	72
Load Sensing Pressure Compensated Controls.....	73
Load Sensing Control with Bleed Orifice /Pressure Compensated.....	74
Electronic Displacement Controls.....	75
Connectors.....	75
Solenoid Data - Positive Stroking EDC.....	75



**Contents**

EDC Response/Recovery [ms] (50°C, 1800 rpm, 150 Bar).....	75
Electric Controls.....	76
Connectors.....	76
Continuous Duty Operating Range.....	76
Solenoid Data - Normally Closed.....	76
Solenoid Data - Normally Open.....	76
Normally Closed Electric On/Off with Pressure Compensation Controls.....	77
Normally Open Electric On/Off with Pressure Compensation Controls.....	77
Normally Closed Electric Proportional with Pressure Compensation Controls.....	79
Normally Open Electric Proportional with Pressure Compensation Controls.....	80
Normally Closed Fan Drive Control.....	81
Input Shafts.....	82
Installation Drawings.....	84
Axial Ported Endcap.....	84
Axial Ported Endcap O-ring Boss Ports Installation Dimensions.....	85
Radial Ported Endcap Split Flange Ports.....	86
Radial Ported Endcap O-ring Boss Ports.....	87
Radial Ported Endcap Installation Dimensions.....	88
Front Mounting Flange - SAE-B two bolt.....	88
Auxiliary Mounting Pads.....	89
SAE-A auxiliary mounting pad.....	89
SAE-B auxiliary mounting pad.....	89
SAE-A Fixed flange.....	90
Auxiliary Mounting Pad - Running Cover.....	90
Electric solenoid, left side.....	91
Fan drive control.....	91
Displacement Limiter.....	91

**Frames L and K**

Design.....	93
Technical Specifications.....	94
Order code.....	94
Performance L25C.....	100
Performance L30D.....	101
Performance K38C.....	102
Performance K45D.....	103
Hydraulic Controls.....	104
Pressure Compensated Controls.....	104
Remote Pressure Compensated Controls.....	104
Load Sensing/Pressure Compensated Controls.....	105
Load Sensing Control with Bleed Orifice /Pressure Compensated.....	106
Electric Controls.....	107
Connector.....	107
Continuous Duty Operating Range.....	108
Solenoid Data - Normally Closed.....	108
Solenoid Data - Normally Open.....	108
Normally Closed Electric On/Off with Pressure Compensation Controls.....	108
Normally Open Electric On/Off with Pressure Compensation Controls.....	109
Normally Closed Electric Proportional Controls with PC and LS Compensation.....	110
Normally Open Electric Proportional Controls with PC and LS Compensation.....	112
Input shafts.....	114
Installation drawings.....	115
Axial Ported Endcap.....	115
Axial Ported Endcap Installation Dimensions.....	116
Radial Ported Endcap Split Flange Ports.....	116
Radial Ported Endcap O-ring Boss Ports.....	117
Radial Ported Endcap Rear View.....	117
Radial Ported Endcap Installation Dimensions.....	118
Front Mounting Flange - SAE-B two bolt.....	118
Auxiliary Mounting Pads.....	119

**Contents**

SAE-A auxiliary mounting pad.....	119
SAE-B auxiliary mounting pad.....	119
Auxiliary Mounting Pad - Running Cover.....	120
Electric Solenoid, Left Side.....	120
Electric Solenoid, Right Side.....	120
Displacement limiter.....	121

**Frame J**

Design.....	122
Technical Specifications.....	123
Order code.....	123
Performance J45B.....	134
Performance J51B.....	135
Performance J60B.....	136
Performance J65C.....	137
Performance J75C.....	138
Hydraulic Controls.....	139
Pressure Compensated Controls.....	139
Remote Pressure Compensated Controls.....	140
Load sensing/Pressure compensated Controls.....	141
Load sensing Control with Bleed Orifice/ Pressure Compensated.....	142
Electric Controls.....	143
Connectors.....	143
Continuous Duty Operating Range.....	143
Solenoid Data - Normally Closed.....	143
Solenoid Data - Normally Open.....	143
Fan Drive Control Solenoid Data - Normally Closed.....	144
Normally Closed Electric On/Off with Pressure Compensation Controls.....	144
Normally Open Electric On/Off with Pressure Compensation Controls.....	145
Normally Closed Electric Proportional with Pressure Compensation Controls.....	146
Normally Open Electric Proportional with Pressure Compensation Controls.....	147
Normally Closed Electric Torque Limiting Control with Pressure Compensation Controls.....	149
Normally Closed Fan Drive Control .....	150
Input shafts.....	151
Installation drawings.....	154
Axial Ported Endcap.....	154
Axial Ported Endcap Installation Dimensions.....	155
Right Fan Drive Control.....	156
Radial Ported Endcap Split Flange Ports.....	156
Radial Ported Endcap Rear View.....	157
Radial Ported Endcap Installation Dimensions.....	158
Right Angle Sensor Position Installation Dimensions.....	159
Front Mounting Flange.....	160
Auxiliary mounting pads.....	161
SAE-A auxiliary mounting pad (integrated).....	161
SAE-A auxiliary mounting pad (non-integral).....	162
SAE-B auxiliary mounting pad.....	163
SAE-C auxiliary mounting pad.....	163
Running cover.....	164
Radial Endcap Clockwise.....	164
Radial Endcap Counterclockwise.....	165
Axial Endcap Clockwise.....	165
Axial Endcap Counterclockwise.....	165
Displacement limiter.....	166

**Frame F**

Design.....	167
Technical Specifications.....	168
Order code.....	168
Performance F74B.....	174

**Contents**

Performance F90C.....	175
Hydraulic Controls.....	176
Pressure Compensated Controls.....	176
Remote Pressure Compensated Controls.....	176
Load Sensing/Pressure Compensated Controls.....	177
Load Sensing Control with Bleed Orifice/Pressure Compensated.....	178
Electric Controls.....	179
Connectors.....	179
Continuous Duty Operating Range.....	180
Solenoid Data - Normally Closed.....	180
Solenoid Data - Normally Open.....	180
Fan Drive Control Solenoid Data - Normally Closed.....	180
Normally Closed Electric On/Off with Pressure Compensation Controls.....	180
Normally Open Electric On/Off with Pressure Compensation Controls.....	181
Normally Closed Electric Proportional with Pressure Compensation Controls.....	182
Normally Open Electric Proportional with Pressure Compensation Controls.....	183
Normally Closed Electric Torque Limiting Control with Pressure Compensation Controls.....	185
Normally Closed Fan Drive Control.....	186
Input shafts.....	187
Installation drawings.....	188
Axial Ported Endcap.....	188
Axial Ported Endcap Installation Dimensions.....	188
Right Fan Drive Control.....	189
Radial Ported Endcap Split Flange Ports.....	189
Radial Ported Endcap Rear View.....	190
Radial Ported Endcap Installation Dimensions.....	191
Right Angle Sensor Position Installation Dimensions.....	192
Front Mounting Flange.....	193
Radial Endcap Clockwise.....	195
Radial Endcap Counterclockwise.....	196
Axial Endcap Clockwise.....	196
Axial Endcap Counterclockwise.....	196
Displacement limiter.....	196

**Frame E**

Design.....	198
Technical Specifications.....	199
Order code.....	199
Performance E100B.....	206
Performance E130B.....	207
Performance E147C.....	208
Hydraulic Controls.....	209
Pressure Compensated Controls.....	209
Remote Pressure Compensated Controls.....	209
Load Sensing/Pressure Compensated.....	210
Load Sensing Control with Bleed Orifice/Pressure Compensated.....	211
Electric Controls.....	212
Connectors.....	212
Continuous Duty Operating Range.....	213
Solenoid Data - Normally Closed.....	213
Solenoid Data - Normally Open.....	213
Normally Closed Electric On/Off with Pressure Compensation Controls.....	213
Normally Open Electric On/Off with Pressure Compensation Controls.....	214
Normally Closed Electric Proportional with Pressure Compensation Controls.....	215
Normally Open Electric Proportional with Pressure Compensation Controls.....	217
Normally Closed Electric Torque Limiting Control with Pressure Compensation Controls.....	218
Input shafts.....	220
Installation drawings.....	221
Axial Ported Endcap.....	221
Axial Ported Endcap Installation Dimensions.....	222

## Contents

Radial Ported Endcap Installation Dimensions.....	223
Right Angle Sensor Position Installation Dimensions.....	224
Radial Ported Endcap Rear View.....	225
Radial Ported Endcap Split Flange Ports.....	225
Front Mounting Flange.....	226
Endcap Dimensions.....	227
Auxiliary mounting pads.....	228
Displacement Limiters.....	230

## General Information

### Overview

Series 45 is a complete family of high performance variable displacement, axial piston pumps. Each frame is designed to exceed the demanding work function requirements of the mobile equipment marketplace. Each frame within the Series 45 family is uniquely designed to optimize performance, size, and cost.

### Design

#### High Performance

- Displacements from 25 cm<sup>3</sup> - 147 cm<sup>3</sup> [1.53 - 8.97 in<sup>3</sup>/rev]
- Speeds up to 3600 rpm
- Pressures up to 310 bar [4495 psi]
- Variety of control system options including load sensing and pressure compensated

#### Latest Technology

- Customer-driven using quality function deployment (QFD) and design for manufacturability (DFM) techniques
- Optimized design maximizes efficiency and quiet operation
- Computer-modeled castings to optimize inlet conditions for maximum pump speed
- Compact package size minimizing installation space requirements
- Heavy-duty tapered roller bearings for long life
- Single piece rigid housing to reduce noise and leak paths
- Integrated controls for high speed response and system stability

#### Reliability

- Designed to rigorous standards
- Proven in both laboratory and field
- Manufactured to rigid quality standards
- Long service life
- Significantly fewer parts
- No gasket joints
- Robust input shaft bearings to handle large external shaft loads
- Integrated gauge ports for monitoring operating conditions

### Benefits

#### Reduced Installation Costs

- Through-drive capability for multi-circuit systems
- Range of mounting flanges, shafts and porting options for ease of installation
- Compact size minimizes installation space requirements
- Help meet engine emission standards
- Reduce engine size by managing power usage more effectively

#### Reduce Operating Costs

- Optimize machine power usage to maximize fuel economy
- Simple design reduces service requirements
- Heavy duty taper roller shaft bearings provide long service life

## General Information

### Increased Customer Satisfaction

- Reduced noise for operator comfort
- High performance increases productivity

### Reduced Heat Load on Cooling System

- High efficiency reduces hydraulic heat generation
- Allows for smaller cooling packages

## Typical applications

- Cranes
- Telescopic handlers
- Forklift trucks
- Wheel loaders
- Sweepers
- Backhoe loaders
- Forestry and agricultural machinery
- Fan drives
- Paving Machines
- Mining Equipment
- Mowers
- Dozers
- Drilling Machines
- Mini-Excavators
- Other Applications

## The Series 45 product family

### Basic units

The series 45 family of open circuit, variable piston pumps, offers a range of displacements from 25 to 147 cm<sup>3</sup>/rev [1.53 to 8.97 in<sup>3</sup>/rev]. With maximum speeds up to 3600 rpm and continuous operating pressures up to 310 bar [4495 psi], product selection is easily tailored to the flow and pressure requirements of individual applications.

*K2 Frame*

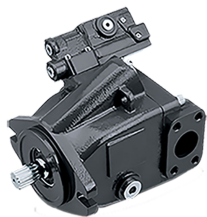

*J Frame*

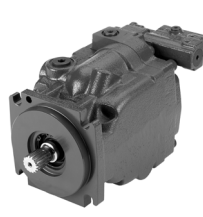

*F Frame*



*E Frame*



## General Information

### General performance specifications

Pump		Displacement		Speed			Pressure				Theoretical flow (at rated speed)		Mounting
				Continu- ous	Max.	Min.	Cont.		Max.				
Frame	Model	cm <sup>3</sup>	in <sup>3</sup>	min <sup>-1</sup> (rpm)	min <sup>-1</sup> (rpm)	min <sup>-1</sup> (rpm)	bar	psi	bar	psi	US gal/min	l/min	Flange
Frame L	L25C	25	1.53	3200	3600	500	260	3770	350	5075	21.0	80.0	SAE B - 2 bolt
	L30D	30	1.83	3200	3600	500	210	3045	300	4350	25.4	96.0	SAE B - 2 bolt
Frame K	K38C	38	2.32	2650	2800	500	260	3770	350	5075	26.6	100.7	SAE B - 2 bolt
	K45D	45	2.75	2650	2800	500	210	3045	300	4350	31.5	119.3	SAE B - 2 bolt
Frame K2	K2-25C	25	1.53	3450	3750	500	260	3771	350	5076	22.8	86.3	SAE B - 2 bolt
	K2-30C	30	1.83	3200	3450	500					25.4	96.0	SAE B - 2 bolt
	K2-38C	38	2.32	2900	3050	500					29.1	110.2	SAE B - 2 bolt
	K2-40C	40	2.44	3100	3200	500					34.5	124	SAE B - 2 bolt
	K2-45C	45	2.75	2900	3050	500					34.5	130.5	SAE B - 2 bolt
Frame J	J45B	45	2.75	2800	3360	500	310	4495	400	5800	33.3	126.0	SAE B 2- bolt SAE C 2 and 4- bolt
	J51B	51	3.11	2700	3240	500	310	4495	400	5800	36.4	137.7	SAE B 2- bolt SAE C 2 and 4- bolt
	J60B	60	3.66	2600	3120	500	310	4495	400	5800	41.2	156.0	SAE B 2- bolt SAE C 2 and 4- bolt
	J65C	65	3.97	2500	3000	500	260	3770	350	5075	42.9	162.6	SAE B 2- bolt SAE C 2 and 4- bolt
	J75C	75	4.58	2400	2880	500	260	3770	350	5075	47.5	180.0	SAE B 2- bolt SAE C 2 and 4- bolt
Frame F	F74B	74	4.52	2400	2800	500	310	4495	400	5800	46.9	177.6	SAE B 2- bolt SAE C 4- bolt
	F90C	90	5.49	2200	2600	500	260	3770	350	5075	52.3	198	SAE B 2- bolt SAE C 4- bol

## General Information

General performance specifications (continued)

Pump		Displacement		Speed			Pressure				Theoretical flow (at rated speed)		Mounting
				Continuos	Max.	Min.	Cont.		Max.				
Frame	Model	cm <sup>3</sup>	in <sup>3</sup>	min <sup>-1</sup> (rpm)	min <sup>-1</sup> (rpm)	min <sup>-1</sup> (rpm)	bar	psi	bar	psi	US gal/min	l/min	Flange
Frame E	E100B	100	6.10	2450	2880	500	310	4495	400	5800	64.7	245.0	SAE C 4-bolt
	E130B	130	7.93	2200	2600	500	310	4495	400	5800	75.5	286.0	SAE C 4-bolt
	E147C	147	8.97	2100	2475	500	260	3770	350	5075	81.5	308.7	SAE C 4-bolt

### Load sensing open circuit system

The pump receives fluid directly from the reservoir through the inlet line. A screen in the inlet line protects the pump from large contaminants. The pump outlet feeds directional control valves such as PVG-32's, hydraulic integrated circuits (HIC), and other types of control valves. The PVG valve directs pump flow to cylinders, motors and other work functions. A heat exchanger cools the fluid returning from the valve. A filter cleans the fluid before it returns to the reservoir.

Flow in the circuit determines the speed of the actuators. The position of the PVG valve determines the flow demand. A hydraulic pressure signal (LS signal) communicates demand to the pump control. The pump control monitors the pressure differential between pump outlet and the LS signal, and regulates servo pressure to control the swashplate angle. Swashplate angle determines pump flow.

Actuator load determines system pressure. The pump control monitors system pressure and will decrease the swashplate angle to reduce flow if system pressure reaches the PC setting. A secondary system relief valve in the PVG valve acts as a back-up to control system pressure.



**General Information**

*Pictorial circuit diagram*

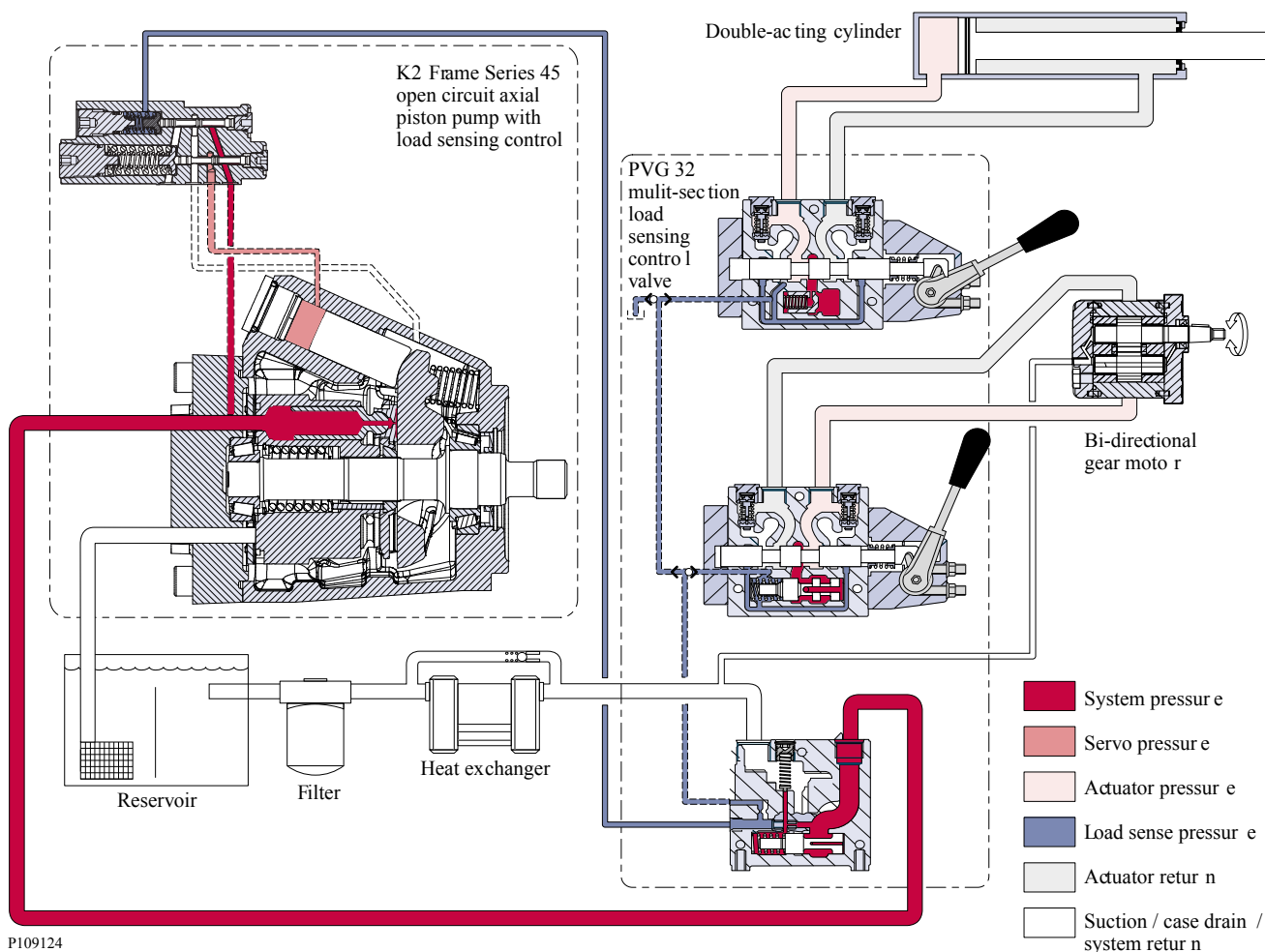

P109124

**Servo Control Orifice**

**Servo Control Orifice Principle**

Series 45 controls offer an optional servo control orifice (not available with Pressure Compensation only Controls) available to aid in tuning system performance. The optional servo control orifice restricts flow to and from the servo system in the pump, effectively pacing the motion of the servo system.

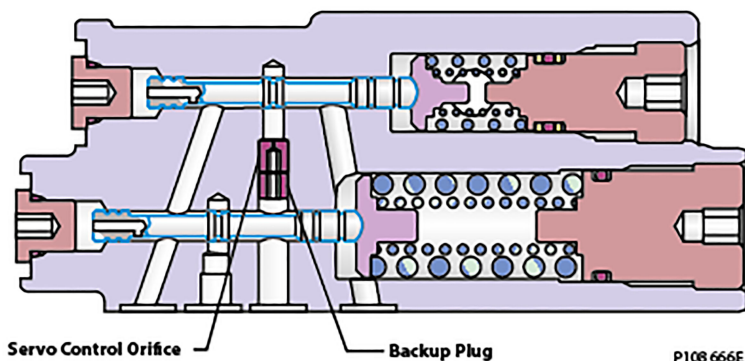

P108666E

**General Information**

**Servo Control Orifice Performance**

The use of the Servo Control Orifice will provide additional pacing to the pump, while the response of the pump to pressure spikes remains unaffected. The Pressure Compensation Function response and recovery, as well as the Load Sense Function response and recovery are shown below, and outline the relative impact in response and recovery of the Servo Control Orifices. Note that these graphs are meant as a generic comparison only, and that unique effects on response and recovery behavior for each specific frame are shown later in this section.

**Relative Servo Control Orifice Performance  
 Generic PC Response and Recovery**

*Input Speed=1800rpm, Temperature=49°C, PC Setting=210Bar, LS Setting=20Bar*

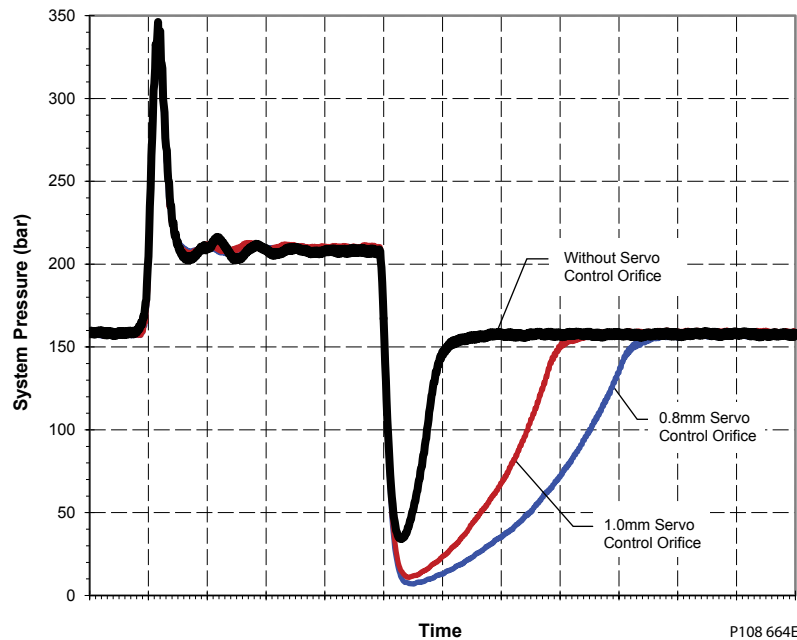

**Relative Servo Control Orifice Performance  
 Generic LS Response and Recovery**

*Input Speed = 1800rpm, Temperature=49 C, PC Setting=310Bar, LS Setting=30Bar*

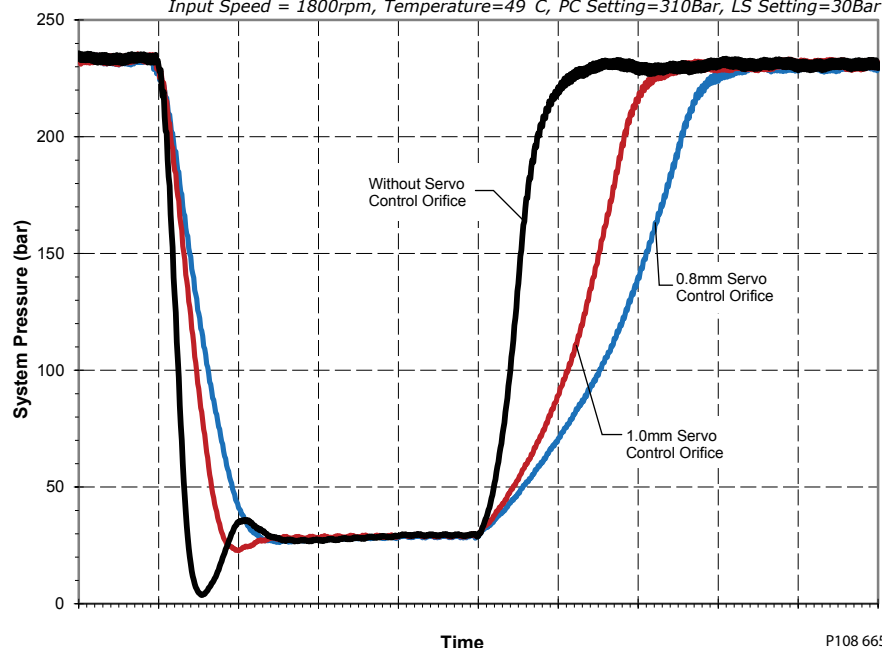

## General Information

We recommend that systems experiencing instability use a Servo Control Orifice. Start with the largest size orifice available, and work down to the smaller size until the system is satisfactorily tuned. All Fan-Drive systems should start with a 0.8mm Servo Control Orifice if possible. Systems including motors are more likely to require the Servo Control Orifice option.

### Pacing Factor

Use of a Servo Control Orifice adds a pacing factor to each Series 45 Frame, impacting the behavior of the pumps reactivity. This pacing factor can be multiplied by the specific Frame/Displacement/Control selection's response and recovery times, to determine the final paced response and recovery times. Unique response and recovery times can be found in each frame-specific chapter, in the desired control section. The paced response and recovery relationship is shown below.

**Response (Damped)**= Response (Specific Disp.Control) \*Pacing Factor

**Recovery (Damped)**= Recovery (Specific Disp.Control) \*Pacing Factor

Pacing Factors are unique to each orifice size, and can impact each frame differently. Below are the Pacing Factors for each Servo Control Orifice Size by frame.

Frame	Pacing Factors - Servo Control Orifice							
	1.0 mm Servo Control Orifice				0.8 mm Servo Control Orifice			
	PC Response	PC Recovery	LS Response	LS Recovery	PC Response	PC Recovery	LS Response	LS Recovery
E-Frame*	1 (No Effect)	2.3	2.0	2.0	1 (No Effect)	3.2	2.6	2.6
F-Frame*		2.3	2.0	2.0		3.2	2.6	2.6
J-Frame*		2.3	2.0	2.0		3.2	2.6	2.6
K2-Frame		2.3	2.0	2.0		3.2	2.6	2.6
K-Frame**		2.3	2.3	2.3		3.7	3.1	3.1
L-Frame**		2.3	2.3	2.3		3.7	3.1	3.1

\* PC Response from 160 bar to 210 bar, PC Recovery from 210 bar to 160 bar at 1800 rpm; LS Response from 230 bar to 30 bar, LS Recovery from 30 bar to 230 bar at 1800 rpm.

\*\* \*\* PC Response from 160 bar to 210 bar, PC Recovery from 210 bar to 160 bar at 1800 rpm; LS Response from 160 bar to 20 bar, LS Recovery from 20 bar to 160 bar at 1800 rpm.

## Hydraulic Controls

### Pressure compensated controls

#### Operation

The PC control maintains constant system pressure in the hydraulic circuit by varying the output flow of the pump. Used with a closed center control valve, the pump remains in high pressure standby mode at the PC setting with zero flow until the function is actuated. This condition is often called a **dead head** condition.

Typical operating curve

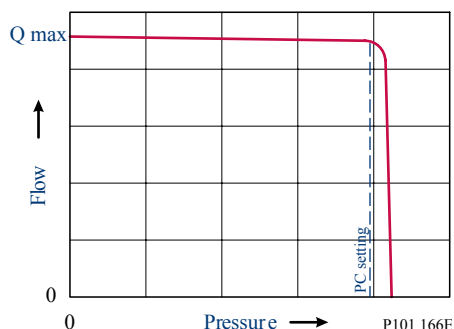

## General Information

Simple closed-center circuit

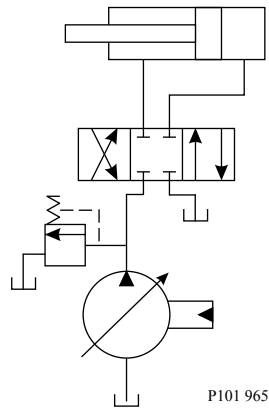

Once the closed center valve is opened, the PC control senses the immediate drop in system pressure and increases pump flow by increasing the swashplate angle. The pump continues to increase flow until system pressure reaches the PC setting. If system pressure exceeds the PC setting, the PC control reduces the swashplate angle to maintain system pressure by reducing flow. The PC control continues to monitor system pressure and changes swashplate angle to match the output flow with the work function pressure requirements.

If the demand for flow exceeds the capacity of the pump, the PC control directs the pump to maximum displacement. In this condition, actual system pressure depends on the actuator load.

Each section includes control schematic diagrams, setting ranges, and response / recovery times for each control available. *Response* is the time (in milliseconds) for the pump to reach zero displacement when commanded by the control. *Recovery* is the time (in milliseconds) for the pump to reach full displacement when commanded by the control. Actual times can vary depending on application conditions.

### Warning

A relief valve is required to be installed in the pump outlet for additional system protection. Failure to install a relief valve may lead to system damage and/or injury.

### **Pressure compensated system characteristics**

- Constant pressure and variable flow
- High pressure standby mode when flow is not needed
- System flow adjusts to meet system requirements
- Single pump can provide flow to multiple work functions
- Quick response to system flow and pressure requirements

### **Typical applications for pressure compensated systems**

- Constant force cylinders (bailers, compactors, refuse trucks)
- On/off fan drives
- Drill rigs
- Sweepers
- Trenchers

### **Remote pressure compensated controls**

The remote PC control is a two-stage control that allows multiple PC settings. Remote PC controls are commonly used in applications requiring low and high pressure PC operation.

## General Information

Typical operating curve

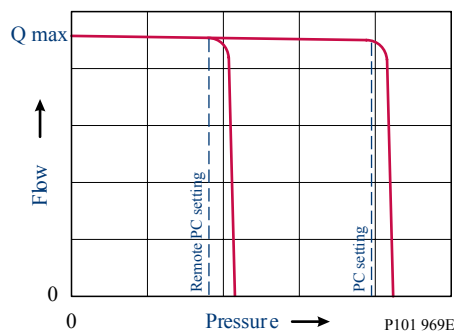

Closed center circuit with remote PC

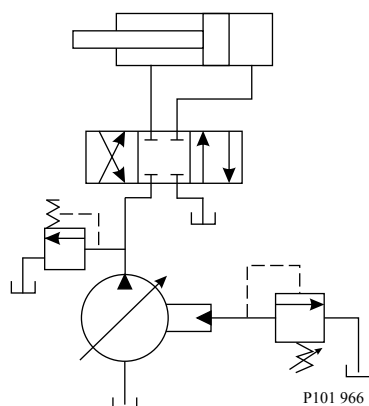

The remote PC control uses a pilot line connected to an external hydraulic valve. The external valve changes pressure in the pilot line, causing the PC control to operate at a lower pressure. When the pilot line is vented to reservoir, the pump maintains pressure at the load sense setting. When pilot flow is blocked, the pump maintains pressure at the PC setting. An on-off solenoid valve can be used in the pilot line to create a low-pressure standby mode. A proportional solenoid valve, coupled with a microprocessor control, can produce an infinite range of operating pressures between the low pressure standby setting and the PC setting.

### **Warning**

A relief valve is required to be installed in the pump outlet for additional system protection. Failure to install a relief valve may lead to system damage and/or injury.

Each section includes control schematic diagrams, setting ranges, and response / recovery times for each control available. *Response* is the time (in milliseconds) for the pump to reach zero displacement when commanded by the control. *Recovery* is the time (in milliseconds) for the pump to reach full displacement when commanded by the control. Actual times can vary depending on application conditions.

Size the external valve and plumbing for a pilot flow of 3.8 l/min [1 US gal/min].

### **Remote pressure compensated system characteristics**

- Constant pressure and variable flow
- High or low pressure standby mode when flow is not needed
- System flow adjusts to meet system requirements
- Single pump can provide flow to multiple work functions
- Quick response to system flow and pressure requirements

## General Information

### **Typical applications for remote pressure compensated systems**

- Modulating fan drives
- Anti-stall control with engine speed feedback
- Front wheel assist
- Road rollers
- Combine harvesters
- Wood chippers

### **Load sensing controls**

#### **Operation**

The LS control matches system requirements for both pressure and flow in the circuit regardless of the working pressure. Used with a closed center control valve, the pump remains in low-pressure standby mode with zero flow until the valve is opened. The LS setting determines standby pressure.

#### *Typical operating curve*

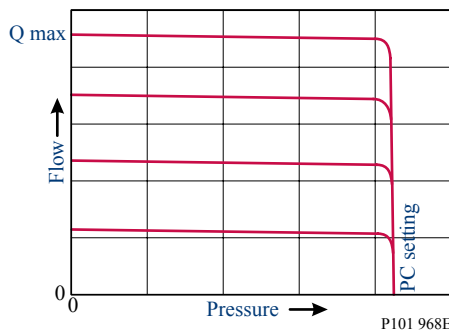

#### *Load sensing circuit*

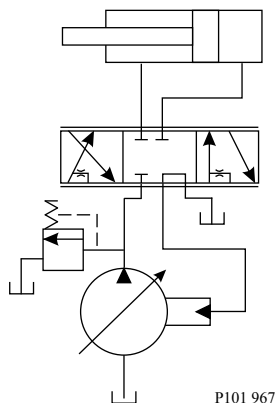

Most load sensing systems use parallel, closed center, control valves with special porting that allows the highest work function pressure (LS signal) to feed back to the LS control. Margin pressure is the difference between system pressure and the LS signal pressure. The LS control monitors margin pressure to read system demand. A drop in margin pressure means the system needs more flow. A rise in margin pressure tells the LS control to decrease flow.

#### **LS control with bleed orifice**

The load sense signal line requires a bleed orifice to prevent high-pressure lockup of the pump control. Most load-sensing control valves include this orifice. An optional internal bleed orifice is available, for use with control valves that do not internally bleed the LS signal to tank.

## General Information

### ***Integral PC function***

The LS control also performs as a PC control, decreasing pump flow when system pressure reaches the PC setting. The pressure compensating function has priority over the load sensing function.

### **⚠ Warning**

A relief valve is required to be installed in the pump outlet for additional system protection. Failure to install a relief valve may lead to system damage and/or injury.

### ***Load sensing system characteristics***

- Variable pressure and flow
- Low pressure standby mode when flow is not needed
- System flow adjusted to meet system requirements
- Lower torque requirements during engine start-up
- Single pump can supply flow and regulate pressure for multiple circuits
- Quick response to system flow and pressure requirements

## Electric Controls

### **Electric Displacement Controls**

#### ***PLUS + 1 Compliance***

All Series 45 Electric controls including the Electronic Displacement Control have met and passed the Danfoss PLUS+1<sup>®</sup> compliance standard testing, and as such, this Series 45 control is PLUS+1<sup>®</sup> compliant. PLUS+1<sup>®</sup> compliance blocks are available on the Danfoss website, within the PLUS+1<sup>®</sup> Guide section.

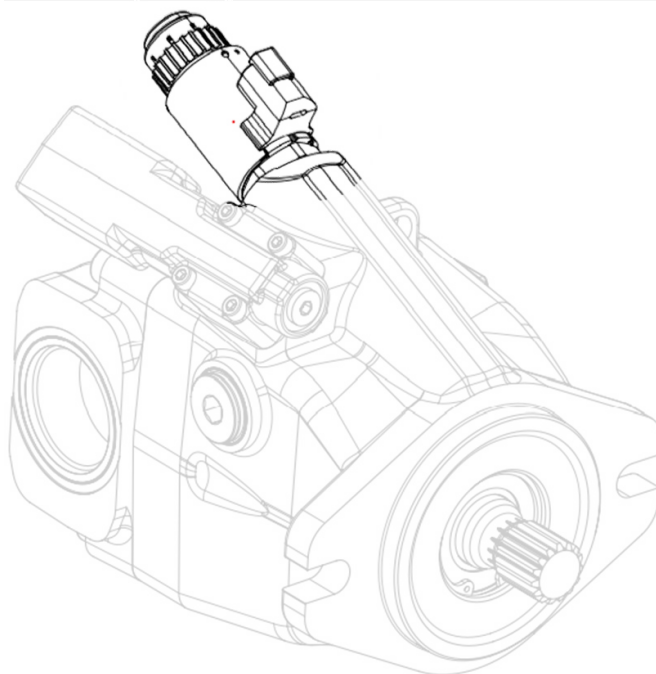

**General Information**

***Electric Displacement Control Principle***

The electric displacement control uses an electric proportional solenoid valve to vary the pump's displacement from minimum displacement to maximum displacement or from maximum displacement to minimum displacement. The swashplate angle (pump displacement) is proportional to the electrical input signal (control current).

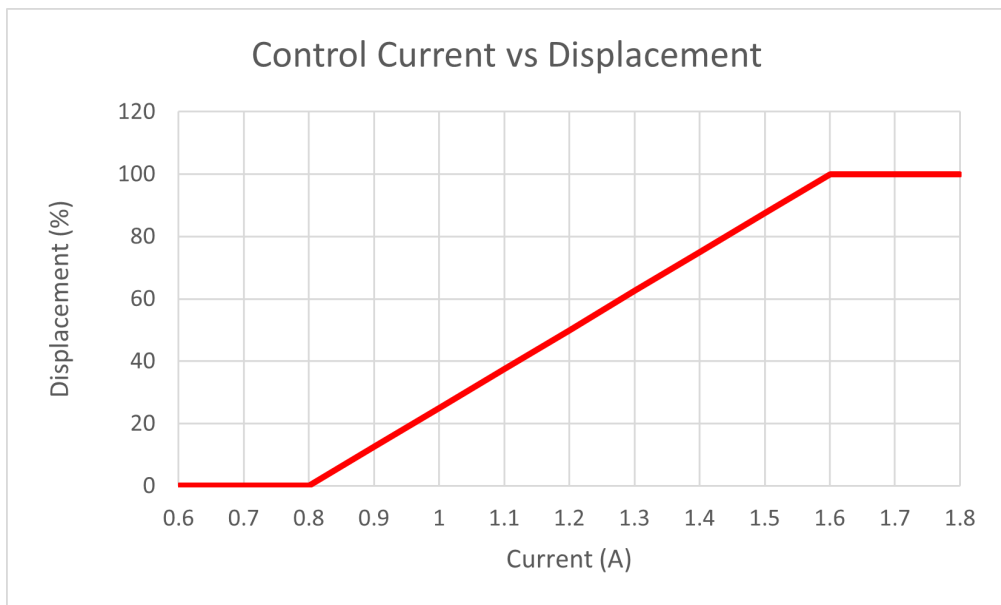

S45 open circuit pumps are biased to maximum displacement. The Electronic Displacement Control (EDC) overrides this characteristic by sending system pressure to the servo system of the pump reducing pump displacement. When no current is sent to the EDC the pump operates at minimum displacement. As solenoid current increases the EDC control valve spool shifts proportionally to restrict total flow into the servo causing a controlled increase in pump displacement. The pump will then operate at the electronically commanded displacement until there is a change in solenoid current or a different control sends the pump to a lower displacement.

Electronic Displacement Controls are pressure independent and must be paired with another control containing pressure compensation to limit system pressure with the pump.

**⚠ Warning**

A relief valve is required to be installed in the pump outlet for additional system protection. Failure to install a relief valve may lead to system damage and/or injury.

***Minimum Pressure for EDC Functionality***

Since open circuit pumps are biased to maximum displacement a minimum system pressure of 25 bars [362 PSI] is required at all times to ensure there is enough force on the servo piston to reduce the swashplate angle to the desired displacement with the EDC.



**General Information**

***Electric Displacement Control Response/Recovery***

S45 Electric Displacement Controls require the use of a servo drain orifice, and are available with two possible servo drain orifice options. The servo drain orifice is used to enhance EDC system stability, as well as dampen the pump recovery. This orifice has a marginal impact on the response time of the Pressure compensator (PC) portion of the control, but does increase PC Recovery time. A smaller orifice diameter will increase the pump recovery time, while a larger orifice will allow quicker pump recovery.

***EDC Response/Recovery [ms] (50°C, 1800 rpm, 150 Bar)***

	0.8mm Orifice		1.0mm Orifice	
(msec)	Response	Recovery	Response	Recovery
38cc	0.157	0.448	0.202	0.285
45cc	0.168	0.389	0.255	0.253

***PC Response/Recovery (50°C, 1800 rpm, 150 Bar)***

	0.8mm Orifice		1.0mm Orifice	
(msec)	Response	Recovery	Response	Recovery
38cc	0.052	0.591	0.051	0.417
45cc	0.055	0.581	0.052	0.411

***Electric Displacement Control Priority***

The Electronic Displacement Control (EDC) is pressure independent and will not reduce pump displacement if system pressure exceeds what the system allows. Therefore, the EDC is normally paired with a Pressure Compensator (PC) control. The PC portion of the control takes priority over the EDC decreasing pump flow when system pressure reaches the PC setting.

***Electric Displacement Control Operating Temperatures***

The Electric Displacement Control (EDC) has no impact on the oil temperature rating of the pump, however it does affect the ambient temperature range.

***Ambient Temperature Rating of the Electric Displacement Control***

Minimum Ambient Temperature	Maximum Ambient Temperature
-40°C (-40°F)	80°C (176°F)

**General Information**

**Electric Displacement Control Positive Stroking Characteristic**

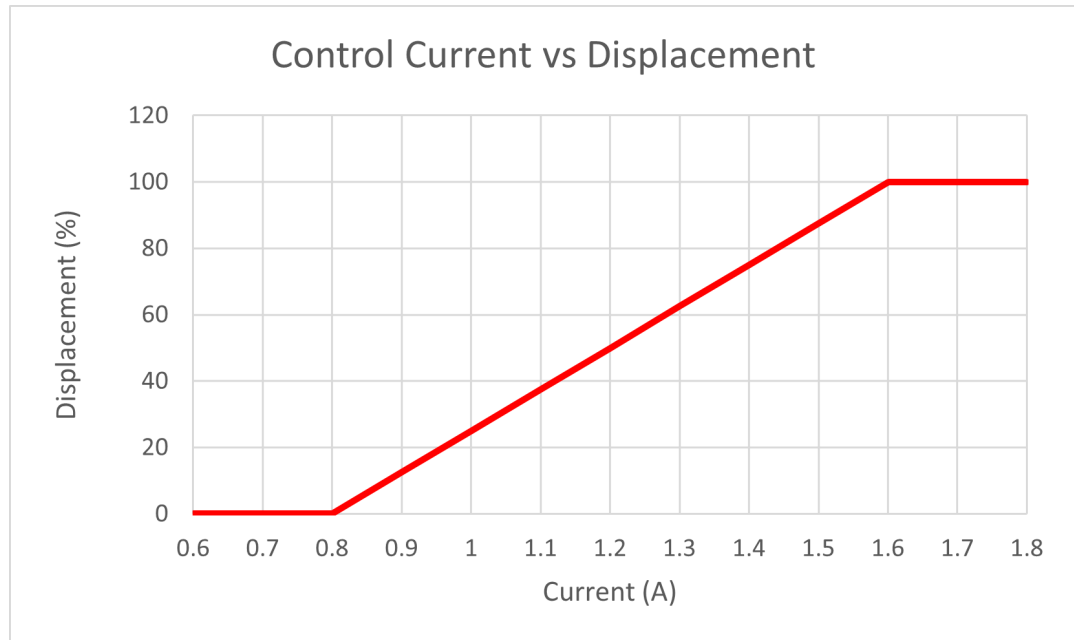

When no current is sent to the EDC solenoid the pump goes to minimum displacement. Once the current to the EDC exceeds the start current, the pump will increase in displacement proportional to the increase in current to the EDC.

**Hysteresis**

<b>EDC Hysteresis<sup>1</sup></b>	
Input Hysteresis	<4.0%

<sup>1</sup> Values may vary depending on application conditions. For more information, please contact Danfoss Power Solutions.

**Solenoid Data**

<b>The Electric Displacement Control Solenoid</b>	
Connector on Solenoid	Deutsch DT04-2P
Mating Connector (not included)	Deutsch DT06-2S
Identification by color of connector	Black
Identification by color of nut	Black for 12V
Environmental Rating	IP67 without mating connector IP69K with mating connector
Nominal current	1.6 A for 12V coil
Max. current for 100% power-on time	1.80 A for 12V coil
Maximum Output Driver Current	2.0 A
PWM Frequency Range	50 – 250 Hz
Preferred PWM Frequency	75±3 Hz
PLUS+1 Dither Frequency	Not recommended
Nominal Resistance at 20°C (R <sub>20</sub> ) *	3.66 Ω for 12V coil
Inductivity (armature at stroke end)	33 mH for 12V coil

## General Information

The Electric Displacement Control Solenoid		
Oil Temperature Range	Minimum intermittent -40°C (-40°F) Rated continuous 105°C (221°F) Maximum intermittent 115°C (239°F)	
Ambient Temperature Range	-40°C (-40°F) ...80°C (176°F)	
Coil Information and Ratings		
<b>Nominal Supply Voltage</b>	<b>Minimum Voltage for Nominal current +5% at max. coil temperature (155°C)</b>	<b>Maximum Power</b>
12V <sub>DC</sub>	9.1V <sub>DC</sub>	17.9 W

The Electric Displacement Control is designed as a current driven control. It requires a PWM- input signal.

### Electronic Displacement Control System Characteristics

- Allows for infinite adjustment of pump flow based on electronic control signal
- Proactively control flow without the need for flow control valves
- Maintains pressure compensation functionality for pressure protection

### Electric Displacement Control Configuration

The available Positive Stroking Electric Displacement Controls for Series 45 are shown below. Configuring an EDC involves the Displacement (P) module, Housing (K) module, and Displacement Limiter Module (L).

#### P Displacement

Electric Displacement Control Options		Frame					
Code	Description	L	K	K2	J	F	E
A38C	38 cm <sup>3</sup> /rev displacement of EDC			•			
A45C	45 cm <sup>3</sup> /rev displacement of EDC			•			

#### K Mounting Flange and Housing Port Style

Electric Displacement Control Options		Frame					
Code	Description	L	K	K2	J	F	E
6	SAE-B Flange 2-bolt/SAE O-ring boss ports [7/8-14]			•			
5	SAE-B Flange 2-bolt/ISO O-ring boss ports M22x1.5			•			

**General Information**

*K Not Used*

Electric Displacement Control Options		Frame					
Code	Description	L	K	K2	J	F	E
E	EDC housing			•			

*L Displacement*

Electric Displacement Control Options		Frame					
Code	Description	L	K	K2	J	F	E
EN1	EDC- K2 positive stroking 12VDC, drain orifice 0.8MM			•			
EF1	EDC- K2 positive stroking 12VDC, drain orifice 1.0MM			•			

**Electric Proportional Controls (EPC)**

***PLUS+1° Compliance***

All Series 45 Electric controls have met and passed the Danfoss PLUS+1° compliance standard testing, and as such, this Series 45 control is PLUS+1° compliant. PLUS+1° compliance blocks are available on the Danfoss website, within the PLUS+1° Guide section.

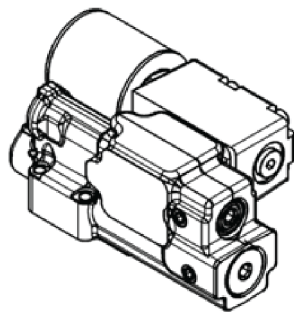

***Electric Proportional Control Principle***

The Electric Proportional Control consists of a proportional solenoid integrated into a Remote Pressure Compensated control. This control allows the pump to be operated at any pressure limit between the Load Sense and Pressure Compensation settings by varying the current sent to the solenoid.

**General Information**

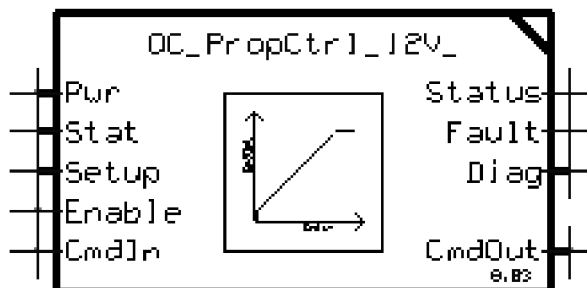

[Reference individual frame sections for the margin \(LS\) setting vs low pressure standby relationship.](#)

Electric proportional controls have a unique relationship between margin (LS) setting and low pressure standby. This relationship is available in the electric proportional controls section for each frame.

[For fan-drive systems, and systems with motors, use a minimum 15bar LS setting to enhance system stability. As the LS setting is reduced, the risk for system instability may be increased. A 20bar LS setting is recommended as a starting point for all new applications.](#)

***Electric Proportional Control Response/Recovery***

S45 Electric Proportional Controls require the use of a servo control orifice, and are available with two possible servo control orifice options. The servo control orifice is used to enhance system stability, as well as dampen the pump reactivity. A smaller orifice diameter will add dampening to the pump reactivity, while a larger orifice will allow quicker pump reaction. Fan-Drive applications, as well as systems with the pump supplying motors, are recommended to use the 0.8mm diameter orifice to enhance system stability.

Module "G" Options for Electric Proportional Controls		
Frame	"E" - 0.8mm Orifice	"F" - 1.0mm Orifice
All Frames	•	•

Specific Electric Proportional Control Response/Recovery times are shown for the available servo control orifice options in the control section within each specific frame section. These times represent the response from 100bar to 200bar, and recovery from 200bar to 100bar. As the upper pressure approaches the PC setting, the PC function will begin to assist in clipping pressure overshoots during the pump's response, and will decrease the response times of the pump to equal those of the PC response.

***Electric Proportional Control Pressure vs. Flow Characteristic***

The Electric Proportional Controls continuous duty operating temperature range is shown below; this guideline should be followed as well as the maximum current limitations. Note that rated voltage refers to either a 12V or 24V coil. Under high temperature conditions, current required to operate the solenoid increases.

**General Information**

*Continuous Duty Operating Temperature*

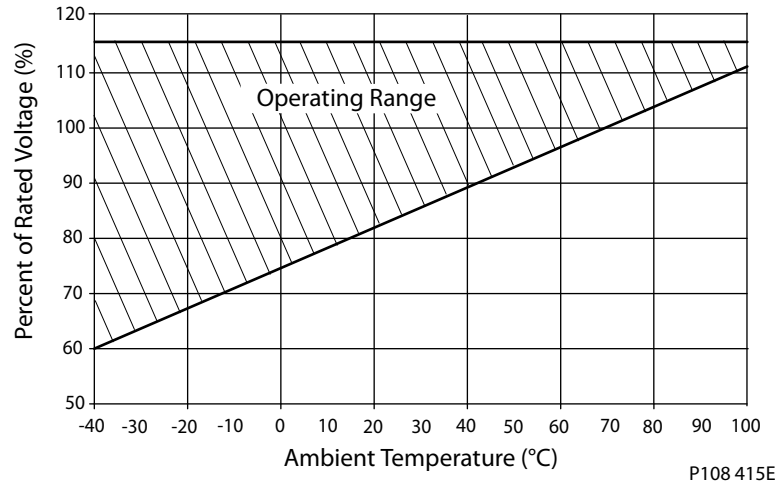

***Electric Proportional Control Characteristic – Normally Closed***

When an electric current is sent to the Normally Closed configuration control, the pump pressure decreases proportional to an increase in current. When the load in the system changes, the pump will adjust its displacement to maintain the pressure demanded by the controlling current. This control is especially useful for fan-drives, due to the direct relationship between fan-speed and pump pressure.

Due to the nature of Electric Proportional Controls, the relationship between current and pump pressure is unique for each individual PC/LS pressure setting combination. The relationship between different PC settings and different LS settings on the Pressure vs. Current Characteristic curve are shown below. The hydraulic schematic for the Normally Closed Electric Proportional control is shown below as well.

*Operating Pressure vs. Input Current (N.C. EPC)*

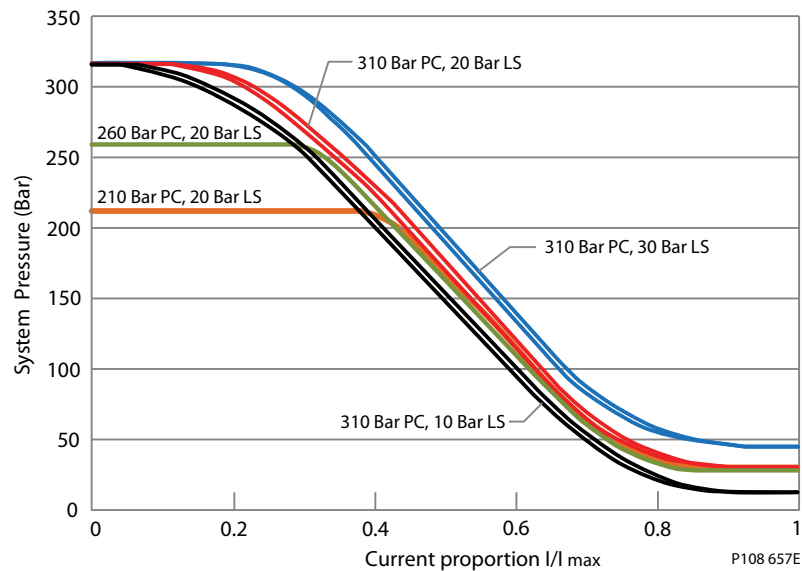

*Solenoid Data – Normally Closed*

<b>Voltage</b>	<b>12V</b>	<b>24V</b>
Maximum Current	1800 mA	920 mA
Inrush Current	1700 mA	800 mA

## General Information

### Solenoid Data – Normally Closed (continued)

Voltage	12V	24V
Coil Resistance @ 20°C [70°F]	7.1 Ω	28.5 Ω
PWM Range	200-300 Hz	
PWM Frequency (preferred)	250 Hz	
IP Rating (IEC 60529   DIN 40050-9)	IP67	IP67
IP Rating (IEC 60529   DIN 40050-9) with mating connector	IP69K	IP69K
Operating Temperature	Consistent with Pump Limits: -40°C (-40°F) to 104°C (220°F)	

The available Normally Closed Electric Proportional Controls for the Series 45 are shown below. The allowable Pressure Compensator (PC) and Load Sense (LS) pressure settings are provided for each frame in their respective sections.

Electric Proportional Controls Options – Normally Closed		Frame					
Code	Description	L	K	K2	J	F	E
AH	Electric Proportional Pressure Control w/Pressure Comp. (NC, 12VDC) Left			•	•	•	•
AL	Electric Proportional Pressure Control w/Pressure Comp. (NC, 24VDC) Left			•	•	•	•
AV	Electric Proportional Pressure Control w/Pressure Comp. (NC, 12VDC) Right				•	•	•
AK	Electric Proportional Pressure Control w/Pressure Comp. (NC, 24VDC) Right				•	•	•
BH	Electric Proportional Pressure Control w/Pressure Comp. (NC, 12VDC) [>280 bar] Left				•	•	•
BL	Electric Proportional Pressure Control w/Pressure Comp. (NC, 24VDC) [>280 bar] Left				•	•	•
BM	Electric Proportional Pressure Control w/Pressure Comp. (NC, 12VDC) [>280 bar] Right				•	•	•
BK	Electric Proportional Pressure Control w/Pressure Comp. (NC, 24VDC) [>280 bar] Right				•	•	•
EM	Electric Proportional Pressure Control w/Pressure Comp. (NC, 12VDC)	•	•				
EN	Electric Proportional Pressure Control w/Pressure Comp. (NC, 24VDC)	•	•				

#### Notes:

1. Left = E-Frame: CW Only, F-Frame: CW Only, J-frame: CW Axial, CCW Radial
2. Right = E-Frame: CCW Only, F-Frame: CCW Only, J-frame: CCW Axial, CW Radial
3. K/L Frame Controls are not rotation dependent
4. K2 Frame electric controls are limited only for Left orientation and up to 260 Bar

### Electric Proportional Control Characteristic – Normally Open

When an electric current is sent to the normally open configuration control, the pump pressure increases proportional to an increase in current. When the load in the system changes, the pump will adjust its displacement to maintain the pressure demanded by the controlling current. This control is especially useful for fan-drives, due to the direct relationship between fan-speed and pump pressure.

Due to the nature of Electric Proportional Controls, the relationship between current and pump pressure is unique for each individual PC/LS pressure setting combination. The relationship between different PC

**General Information**

settings and different LS settings on the Pressure vs. Current Characteristic curve are shown below. The hydraulic schematic for the Normally Open Electric Proportional control is shown below as well.

*Operating Pressure vs. Input Current (N.O. EPC)*

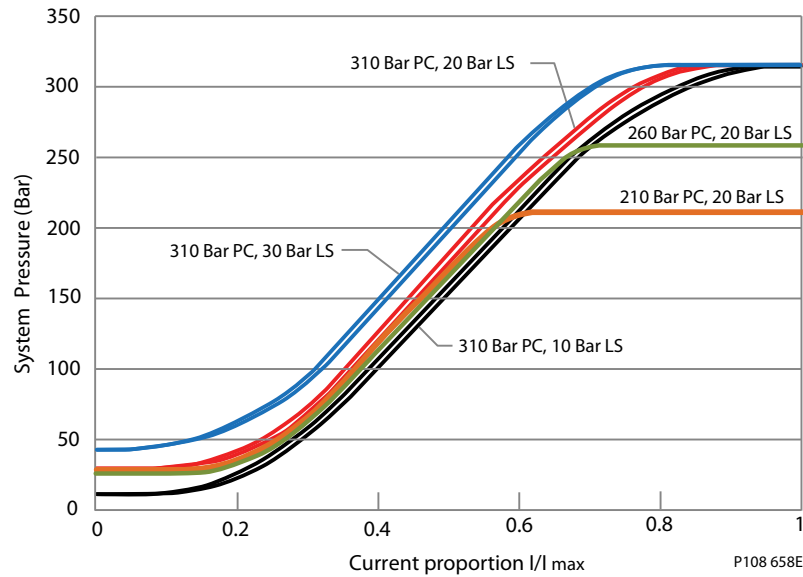

*Solenoid Data – Normally Open*

<b>Voltage</b>	<b>12V</b>	<b>24V</b>
Maximum Current	1500 mA	665 mA
Inrush Current	1700 mA	800 mA
Coil Resistance @ 20°C [70°F]	7.1 Ω	28.5 Ω
PWM Range	200-300 Hz	
PWM Frequency (preferred)	250 Hz	
IP Rating (IEC 60529   DIN 40050-9)	IP67	IP67
IP Rating (IEC 60529   DIN 40050-9) with mating connector	IP69K	IP69K
Operating Temperature	Consistent with Pump Limits: -40°C (-40°F) to 104°C (220°F)	

The available Normally Open Electric Proportional Controls for the Series 45 are shown below. The allowable Pressure Compensator (PC) and Load Sense (LS) pressure settings are provided for each frame in their respective sections. Note that for Electric Proportional Controls, the Load Sense setting describes the Low Pressure Standby value, not margin.

<b>Electric Proportional Controls Options – Normally Open</b>		<b>Frame</b>					
Code	Description	L	K	K2	J	F	E
AX	Electric Proportional Pressure Control w/Pressure Comp. (NO, 12VDC) Left			•	•	•	•
CL	Electric Proportional Pressure Control w/Pressure Comp. (NO, 24VDC) Left			•	•	•	•
AW	Electric Proportional Pressure Control w/Pressure Comp. (NO, 12VDC) Right				•	•	•
CK	Electric Proportional Pressure Control w/Pressure Comp. (NO, 24VDC) Right				•	•	•
BX	Electric Proportional Pressure Control w/Pressure Comp. (NO, 12VDC) [>280 bar] Left				•	•	•



**General Information**

Electric Proportional Controls Options – Normally Open		Frame					
DL	Electric Proportional Pressure Control w/Pressure Comp. (NO, 24VDC) [>280 bar] Left				•	•	•
BW	Electric Proportional Pressure Control w/Pressure Comp. (NO, 12VDC) [>280 bar] Right				•	•	•
DK	Electric Proportional Pressure Control w/Pressure Comp. (NO, 24VDC) [>280 bar] Right				•	•	•
EK	Electric Proportional Pressure Control w/Pressure Comp. (NO, 12VDC)	•	•				
EL	Electric Proportional Pressure Control w/Pressure Comp. (NO, 24VDC)	•	•				

Notes:

1. Left = E-Frame: CW Only, F-Frame: CW Only, J-frame: CW Axial, CCW Radial
2. Right = E-Frame: CCW Only, F-Frame: CCW Only, J-frame: CCW Axial, CW Radial
3. K/L Frame Controls are not rotation dependent
4. K2 Frame electric controls are limited only for Left orientation and up to 260 Bar

**Electric On-Off Controls**

***PLUS+1 Compliance***

All Series 45 Electric controls have met and passed the Danfoss PLUS+1 compliance standard testing, and as such, this Series 45 control is PLUS+1 compliant. PLUS+1 compliance blocks are available on the Danfoss website, within the PLUS+1 Guide section.

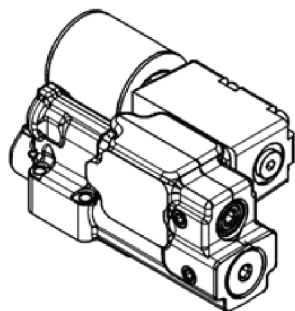

***Electric On-Off Control Principle***

The Electric On/Off Control consists of an On/Off solenoid integrated into a Remote Pressure Compensated control. This control allows the pump to be operated at either the Load Sense pressure setting when “On”, or the Pressure Compensation pressure setting when “Off”.

**General Information**

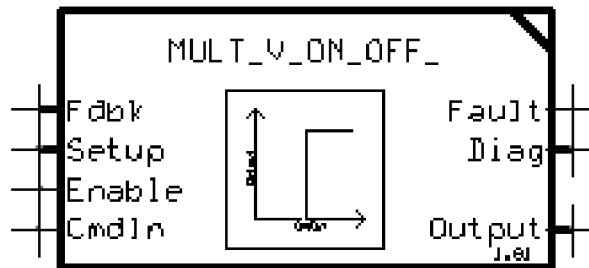

For fan-drive systems, and systems with motors, use a minimum 15bar LS setting to enhance system stability. As the LS setting is reduced, the risk for system instability may be increased. A 20bar LS setting is recommended as a starting point for all new applications.

***Electric On-Off Control Response/Recovery***

S45 Electric On/Off Controls are available with two servo control orifice options, as well as without an orifice. The servo control orifice is used to enhance system stability, as well as dampen the pump reactivity. A smaller orifice diameter will add dampening to the pump reactivity, while a larger orifice will allow quicker pump reaction.

Module "G" Options for Electric On/Off Controls			
Frame	"E" - 0.8mm Orifice	"F" - 1.0mm Orifice	"N" - No Orifice
All Frames	•	•	•

Specific Electric On/Off Control Response/Recovery times are shown for the available servo control orifice options in the control section within each specific frame section. These times represent the response from 75% of rated continuous pressure to 100% of rated continuous pressure, and recovery from 100% of rated continuous pressure to 75% of rated continuous pressure for N.C. configuration per SAE J745 (vice-versa for N.O). As the system pressure approaches the PC setting, the PC function will begin to assist in clipping pressure overshoots during the pump's response, and will decrease the response times of the pump to equal those of the PC response.

***Electric On-Off Control Performance vs. Ambient Temperature Characteristic***

The Electric On/Off Controls continuous duty operating temperature range is shown below; this guideline should be followed as well as the maximum current limitations. Note that rated voltage refers to either a 12V or 24V coil. Under high temperature conditions the PWM duty cycle to operate the solenoid increases.

**General Information**

*Continuous Duty Operating Temperature*

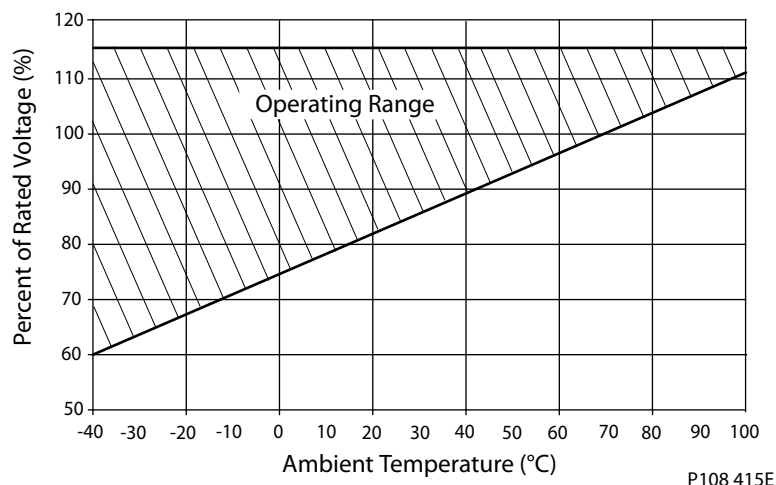

**Electric On-Off Control Characteristic – Normally Closed**

The normally closed configuration On/Off control directs the pump to its Pressure Compensation pressure setting when no current is applied. When the required electric current is sent to the normally closed configuration control the pump pressure decreases to the Low-Pressure Standby setting. This control does not have Load Sense functionality, but rather acts as a Pressure Compensation control when not energized, or is directed to its low-pressure standby when energized. This control is especially useful for machine startups, as the pump can be directed to its Low-Pressure Standby setting during startup to reduce the load on engine starters.

The available Normally Closed Electric On/Off Controls for the Series 45 are shown below. The allowable Pressure Compensator (PC) and Load Sense (LS) pressure settings are provided for each frame in their respective sections.

Electric On/Off Controls Options – Normally Closed		Frame					
Code	Description	L	K	K2	J	F	E
AR	Electric On/Off Pressure Control w/Pressure Comp. (NC,12VDC) Left			•	•	•	•
CR	Electric On/Off Pressure Control w/Pressure Comp. (NC,24VDC) Left			•	•	•	•
AG	Electric On/Off Pressure Control w/Pressure Comp. (NC,12VDC) Right				•	•	•
AY	Electric On/Off Pressure Control w/Pressure Comp. (NC,24VDC) Right				•	•	•
BR	Electric On/Off Pressure Control w/Pressure Comp. (NC,12VDC) [>280 bar] Left				•	•	•
DR	Electric On/Off Pressure Control w/Pressure Comp. (NC,24VDC) [>280 bar] Left				•	•	•
BE	Electric On/Off Pressure Control w/Pressure Comp. (NC,12VDC) [>280 bar] Right				•	•	•
BG	Electric On/Off Pressure Control w/Pressure Comp. (NC,24VDC) [>280 bar] Right				•	•	•
EB	Electric On/Off Pressure Control w/Pressure Comp. (NC,12VDC)	•	•				
EE	Electric On/Off Pressure Control w/Pressure Comp. (NC,24VDC)	•	•				

Notes:

## General Information

1. Left = E-Frame: CW Only, F-Frame: CW Only, J-frame: CW Axial, CCW Radial
2. Right = E-Frame: CCW Only, F-Frame: CCW Only, J-frame: CCW Axial, CW Radial
3. K/L Frame Controls are not rotation dependent
4. K2 Frame electric controls are limited only for Left orientation and up to 260 Bar

### **Electric On/Off Control Characteristic – Normally Open**

The Normally Open configuration On/Off control directs the pump to its Low-Pressure Standby setting when no current is applied. When the required electric current (end current) is sent to the Normally Open configuration control, the pump pressure increases to the Pressure Compensation pressure setting. This control does not have Load Sense functionality, but rather acts as a Pressure Compensation control when energized, or is directed to its Low-Pressure Standby when de-energized. This control is especially useful for machine startups, as the pump can be directed to its Low Pressure Standby setting during startup to reduce the load on engine starters.

### *Solenoid Data – Normally Open*

Voltage	12V	24V
Maximum Current	1500 mA	665 mA
Inrush Current	1700 mA	800 mA
Coil Resistance @ 20°C [70°F]	7.1 Ω	28.5 Ω
PWM Range	200-300 Hz	
PWM Frequency (preferred)	250 Hz	
IP Rating (IEC 60529   DIN 40050-9)	IP67	IP67
IP Rating (IEC 60529   DIN 40050-9) with mating connector	IP69K	IP69K
Operating Temperature	Consistent with Pump Limits: -40°C (-40°F) to 104°C (220°F)	

The available Normally Open Electric On/Off Controls for the Series 45 Frame E are shown below, with the allowable Pressure Compensator (PC) pressure range provided for each control. All Electric On/Off Controls are available with the 10-40bar Load Sense (LS) setting range.

Electric On/Off Controls Options – Normally Open		Frame					
Code	Description	L	K	K2	J	F	E
AN	Electric On/Off Pressure Control w/Pressure Comp. (NO,12VDC) Left			•	•	•	•
CN	Electric On/Off Pressure Control w/Pressure Comp. (NO,24VDC) Left			•	•	•	•
AF	Electric On/Off Pressure Control w/Pressure Comp. (NO,12VDC) Right				•	•	•
AT	Electric On/Off Pressure Control w/Pressure Comp. (NO,24VDC) Right				•	•	•
BN	Electric On/Off Pressure Control w/Pressure Comp. (NO,12VDC) [>280 bar] Left				•	•	•
DN	Electric On/Off Pressure Control w/Pressure Comp. (NO,24VDC) [>280 bar] Left				•	•	•
BF	Electric On/Off Pressure Control w/Pressure Comp. (NO,12VDC) [>280 bar] Right				•	•	•
DF	Electric On/Off Pressure Control w/Pressure Comp. (NO,24VDC) [>280 bar] Right				•	•	•
EA	Electric On/Off Pressure Control w/Pressure Comp. (NO,12VDC)	•	•				
EG	Electric On/Off Pressure Control w/Pressure Comp. (NO,24VDC)	•	•				

## General Information

Notes:

1. Left = E-Frame: CW Only, F-Frame: CW Only, J-frame: CW Axial, CCW Radial
2. Right = E-Frame: CCW Only, F-Frame: CCW Only, J-frame: CCW Axial, CW Radial
3. K/L Frame Controls are not rotation dependent
4. K2 Frame electric controls are limited only for Left orientation and up to 260 Bar

### Electric dump valve PC/LS controls

The electric dump valve pressure-compensated/load sense control allows the pump to operate as a PC/LS type control under normal operating conditions. The solenoid dump valve overrides the LS control, allowing the pump to operate in a Low-Pressure Standby mode. This function provides reduced horsepower and torque loss in certain situations. It may be particularly useful to reduce loads on a system during engine start.

When closed, the solenoid valve allows the control to act as a PC/LS control. When open, the solenoid valve allows flow from the incoming load sense pressure to dump to case. This reduces the pressure in the LS spring cavity, shifting the LS spool, and allows the pump to de-stroke to the Low-Pressure Standby condition. This control is for applications needing a PC/LS control with the ability to switch to Low-Pressure Standby electronically. The solenoid valve is available in a normally closed and open configuration.

[For high cycling or power management applications, ensure to limit margin pressures to 60 bar or less for optimal control component life.](#)

Refer to [LS System Over-Signaling](#) on page 56 for more details.

*Electric Dump Control (frames E, F and J)*

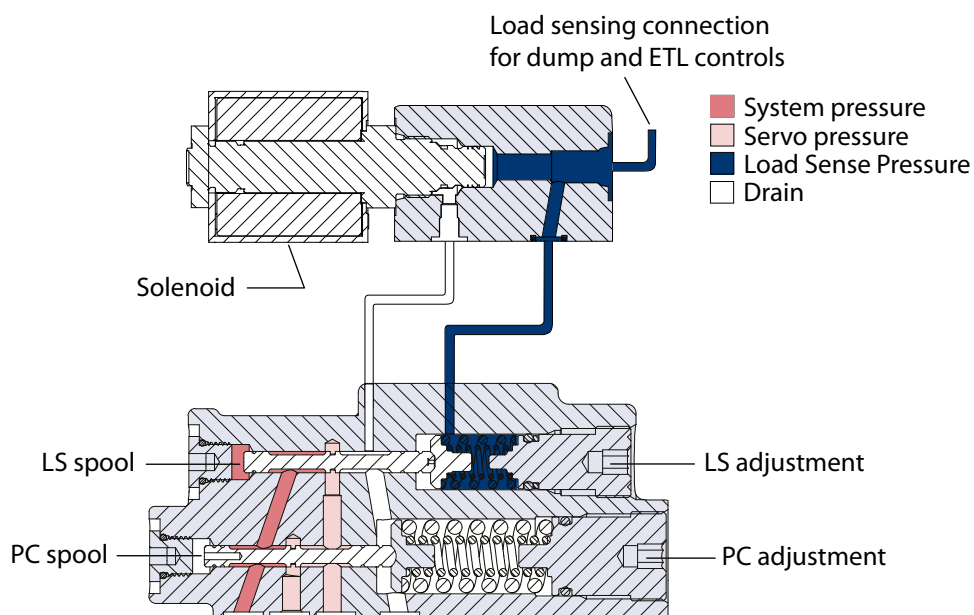

P108589

### Electronic Torque Limiting Controls (ETL)

#### **PLUS+1 Compliance**

All controls for this product have met and passed the Danfoss PLUS+1<sup>®</sup> compliance standard testing, and as such, this product control is PLUS+1<sup>®</sup> Compliant. PLUS+1<sup>®</sup> compliance blocks (software) are available on the Danfoss website, |

**General Information**

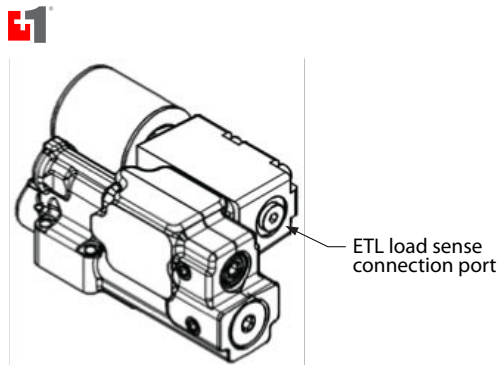

**Electric Torque Limiting Control Principle**

The Electronic Torque Limiting control consists of a normally closed proportional relief valve (PRV) integrated into a Pressure Compensated/Load Sensing control. This control operates as a PC/LS control, with the additional ability to limit load sense pressure using the integrated PRV by varying the current to the solenoid. When combined with an angle sensor, this control allows for a PC/LS control with electronic torque limiting.

*J-frame pump with integrated ETL control*

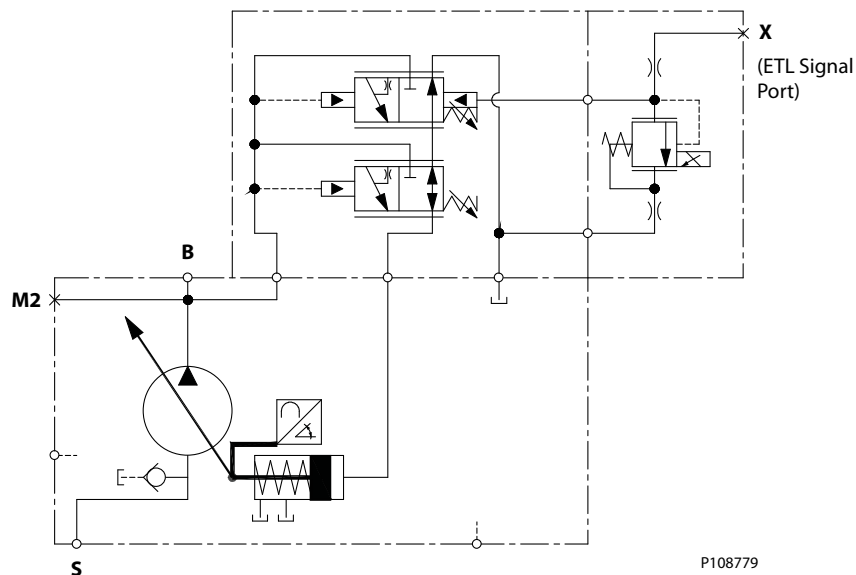

Pump torque consumption is a function of pump outlet pressure, pump displacement, and pump mechanical efficiency. When pump mechanical efficiency is considered constant, the pump torque can be limited when pump displacement is known and pump pressure is controlled. As pump displacement increases, the pump outlet pressure can be limited using the PRV to result in a constant torque limit. Pump outlet pressure is equal to the load sense pressure, which is limited with the PRV, plus the margin pressure setting of the pump.

$$Torque = \frac{Pump\ Outlet\ Pressure\ (bar) * Pump\ Displacement\ (\frac{cc}{rev})}{62.8 * Pump\ Mechanical\ Efficiency\ (\%)}$$

**General Information**

**Electronic Torque Limiting Control Characteristic**

The Electronic Torque Limiting control allows users to limit pump torque consumption electronically by combining a pressure limiting PRV and angle sensor. This torque limit can be changed with varying engine speeds (as shown in the Electronic Torque Limiting graph below), allowing the use of full engine torque at all engine speeds and increasing machine productivity. A microcontroller is required to store engine torque vs speed, receive the pump angle sensor signal, and then calculate and output the pump outlet pressure limit. The basic torque limiting control logic for a single engine speed is shown below. Danfoss offers a PLUS+1 subsystem application block for the Electronic Torque Limiting control option in combination with keyed MC012-112 microcontroller hardware. The part number for the keyed MC012-112 microcontroller is 11157484. Refer to graph [Operating Pressure vs. Input Current \(N.C. EPC\)](#) on page 26 for pressure vs. current information.

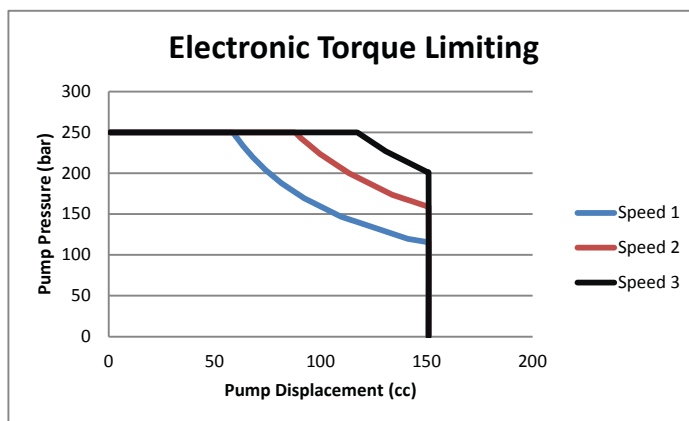

P108783

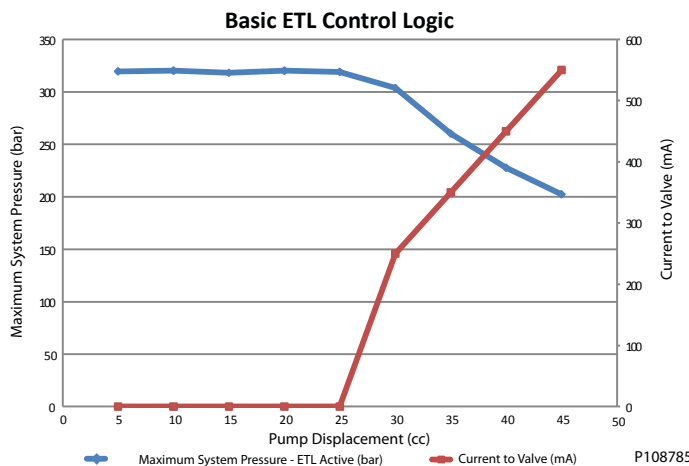

P108785

**Fan Drive Control (FDC)**

**PLUS+1 Compliance**

All Series 45 Electric controls have met and passed the Danfoss PLUS+1 compliance standard testing, and as such, this Series 45 control is PLUS+1 compliant. PLUS+1 compliance blocks (software) are available on the Danfoss website, within the PLUS+1 Guide section.



**General Information**

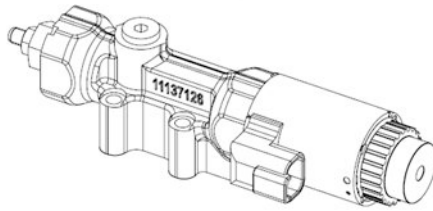



## General Information

### **Fan Drive Control Principle**

The Fan Drive Control is a unique electrically actuated pressure control solution that consists of a normally closed proportional solenoid and one dual diameter spool sliding in the control housing. System pressure acts on an area between the two spool diameters of the spool lands. This hydraulic force is balanced with forces of springs and the solenoid when the spool is in the metering position. When no current is sent to the solenoid it operates the pump at or below the PC setting which is adjusted mechanically with the adjustor screw and lock nut. Increasing the control current proportionally reduces the pump's outlet pressure until a minimum standby pressure is reached.

*Control Block 12V and 24V*



The minimum system pressure is given by swashplate moments of the pump and by servo system leakages which produce a pressure drop across the control. In addition, fan motor type and fan inertia impact minimum system pressure.

The Normally Closed Fan Drive Control coupled with a microprocessor allows the pump to operate at an infinite range of operating pressures between a minimum system pressure and PC setting.

#### **⚠ Warning**

A relief valve is required to be installed in the pump outlet for additional system protection. Failure to install a relief valve may lead to system damage and/or injury.

#### **⚠ Warning**

The Fan Drive Control is intended for fan drive systems only! Use in other systems could result in system component damage or unintended machine movement. The Fan Drive Control is not intended to serve at the primary system pressure relief. Loss of the input signal to this control will cause the pump to produce maximum flow.

### **Fan Drive Control System Characteristics**

- Constant pressure and variable flow
- High or low system pressure mode based on fan cooling demand
- System flow adjusts to meet system requirements

**General Information**

**Unintended Applications for Fan Drive Control Systems**

- Applications with frequent PC events (system pressure overshoots)
- Adjustable Load Sensing systems

*Fan Drive Control Cross Section*

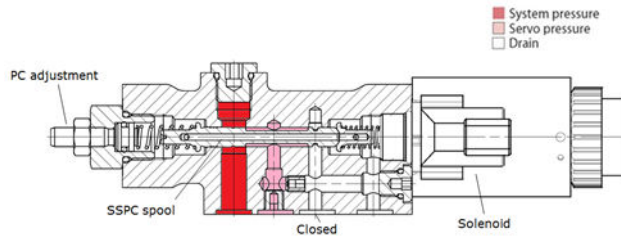

**Fan Drive Control characteristic - Normally Closed**

When an electric current is sent to the Normally Closed Fan Drive Control, pump outlet pressure decreases proportionally to the increase in current. When the load in the system changes, the pump will adjust its displacement to maintain the pressure demanded by the controlling current. This predictable control is especially useful for fan-drive systems, due to the direct relationship between fan-speed and pump pressure. Due to the nature of the Fan Drive Control, the relationship between current and pump pressure is unique for each individual PC pressure setting combination. The relationship between pump outlet pressure and control input current (for a 24V coil) is shown for various PC settings below. The hydraulic schematic for the Normally Closed Fan Drive Control is shown below as well.

*Pump Outlet Pressure vs. control input current 24V Normally closed FDC (at 100Hz PWM)*

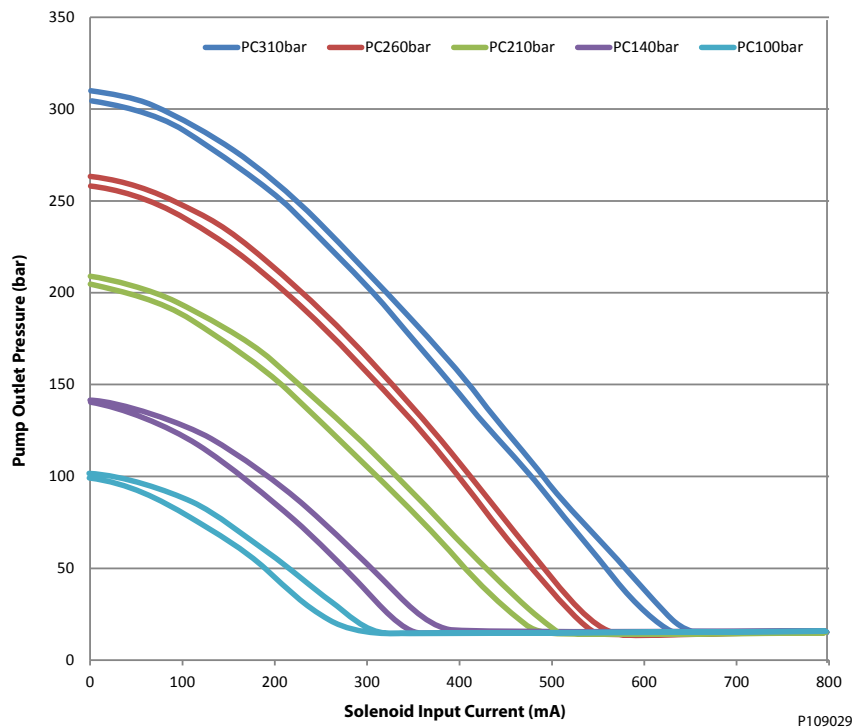

**General Information**

*Pump Outlet Pressure vs. control input current 12V Normally closed FDC (at 100Hz PWM)*

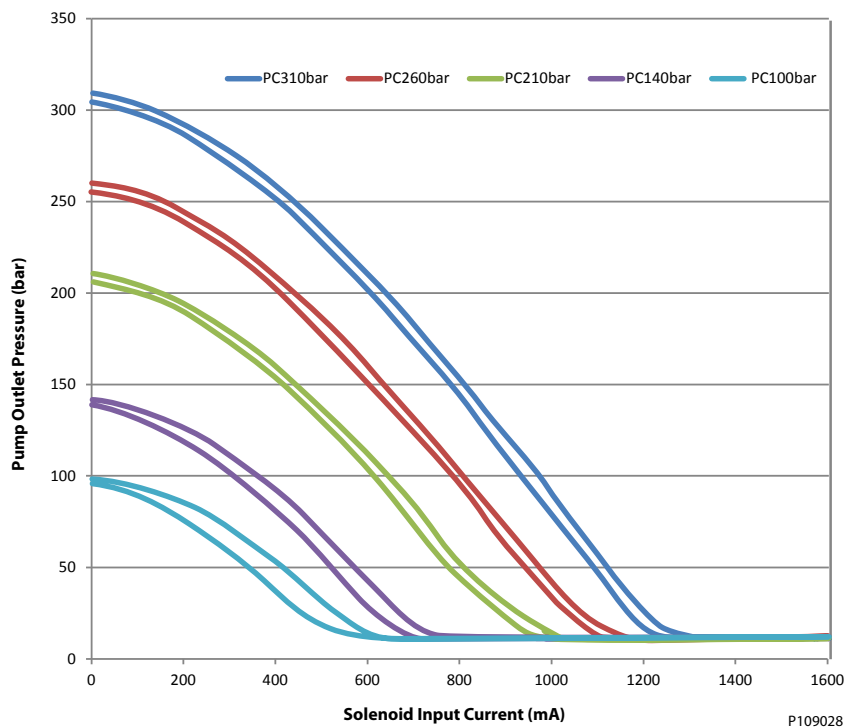

Attaining remarkably low system pressures is possible with the Fan Drive Control. The minimum system pressure is greatly dependent on individual system parameters such as fan motor type and fan size. This feature is highly desirable in low cooling demand conditions to keep fan speed as slow as possible.

Virtually eliminated control deadband increases controllability and reduces power loss. Control current resolution is greatly improved.

*S45 pump with integrated FDC control Schematic*

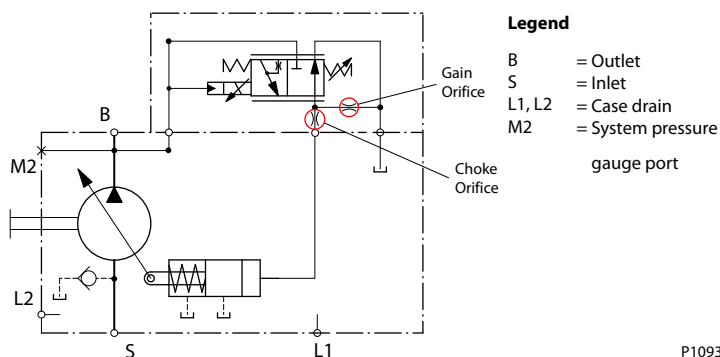

**Solenoid data – Normally closed**

*Solenoid Data – Normally Closed*

	12V	24V
Connector on solenoid	Deutsch DT04-2P	
Mating Connector (not included)	Deutsch DT06-2S	

**General Information**

*Solenoid Data – Normally Closed (continued)*

	<b>12V</b>	<b>24V</b>
Identification by color of nut	Black	Blue
Nominal current	1650 mA	840 mA
Maximum Control Current	1800 mA	920 mA
Environmental rating	IP67 without mating connector, IP69K with mating connector	
Maximum output driver current	2.0 Amps	
PLUS+1 dither frequency	Not recommended	
Useable PWM Frequency Range	50-200 Hz	
Recommended PWM Frequency	200 Hz	
Nominal Resistance at 20°C	3.66 Ω	14.2 Ω
Inductivity (pin at stroke end)	33 mH	140 mH
Minimum voltage	9.5 Vdc	19.0 Vdc
Maximum power	17.9 Watts	18.1 Watts

The Fan Drive Control is designed as a current driven control. It requires a PWM- input signal.

## General Information

### Fan Drive Control configuration

The available Normally Closed Fan Drive Controls for Series 45 are shown below. The allowable Pressure Compensator (PC) pressure settings are provided for each frame.

#### C module—Control

Fan Drive Control Options		Frame					
Code	Description	L	K	K2	J	F	E
SA	Fan Drive Control (12Vdc), 100-210 Bar, Left			•	•	•	
SB	Fan Drive Control (24Vdc), 100-210 Bar, Left			•	•	•	
SC	Fan Drive Control (12Vdc), 220-310 Bar, Left			•	•	•	
SD	Fan Drive Control (24Vdc), 220-310 Bar, Left			•	•	•	
SE	Fan Drive Control (12Vdc), 100-210 Bar, Right				•	•	
SF	Fan Drive Control (24Vdc), 100-210 Bar, Right				•	•	
SG	Fan Drive Control (12Vdc), 220-310 Bar, Right				•	•	
SH	Fan Drive Control (24Vdc), 220-310 Bar, Right				•	•	

#### G module options—Choke Orifice

Fan Drive Control options	Choke Orifice size
G	0.8 mm (0.031 in)
F	1.0 mm (0.039 in)

#### H module options—Gain Orifice

Fan Drive Control options	Gain Orifice Size
E	1.2 mm (0.047 in)

### NC Fan Drive Control 3D Views

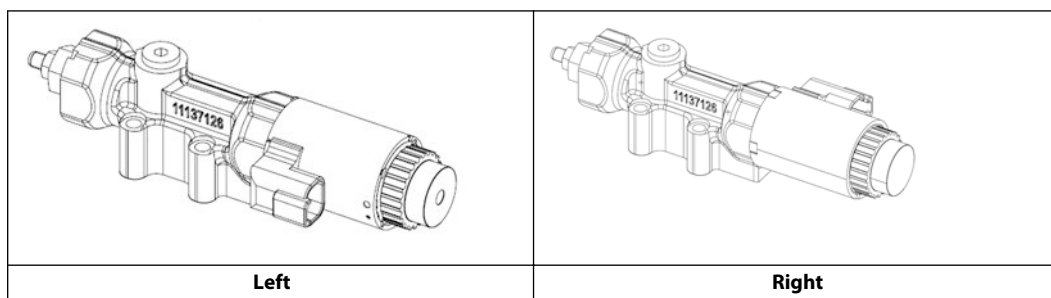

## Angle Sensor

### PLUS+1 Compliance

The Electric Angle Sensor has met and passed the Danfoss PLUS+1 compliance standard testing, and as such, this Angle Sensor is PLUS+1 compliant. PLUS+1 compliance blocks are available on the Danfoss website, within the PLUS+1 Guide section.



**General Information**

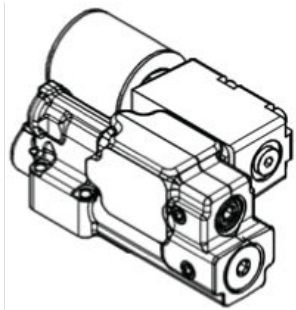

**Angle Sensor Principle**

The Series 45 Angle Sensor option allows users to measure the angle of pump displacement. The angle sensor is an electronic sensor mounted to the housing of the pump, which reads the pump stroke angle based on the swashplate position. Interfacing with the angle sensor is achieved through a 4-pin Deutsch DTM04-4P receptacle attached to a flexible connection cable (for a mating connector, use Deutsch® plug DTM06-4S). The sensor is mounted to the pump within an aluminum housing to prevent magnetic interference.

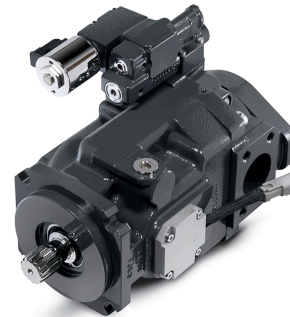
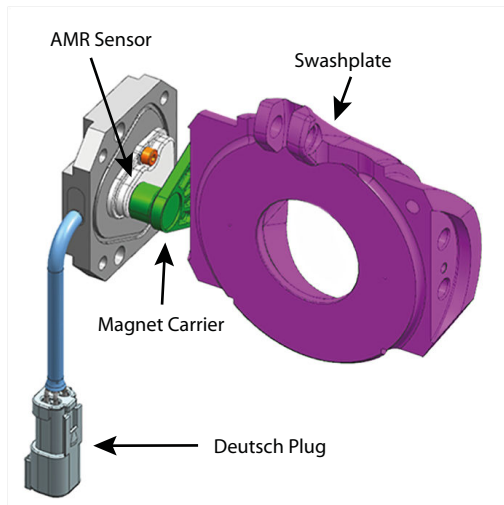

P108788

**Angle Sensor Characteristics**

The angle sensor package incorporates two sensor signals (primary & secondary), within a single sensor housing. This allows for improved accuracy and troubleshooting. For the 'Angle Sensor – Right' order code in the K module, the sensor is positioned according to the following conventions:

Code	Description	Frame				
		L	K	J	F	E
K Module - Housing						
A1R	SAE-C Flange 4-bolt, SAE O-ring boss ports, Single seal, Angle Sensor				•	
A2R	SAE-C Flange 4-bolt, SAE O-ring boss ports, Single seal, Angle Sensor			•		•
AFR	SAE-C Flange 2-bolt @45°, SAE O-ring boss ports, Single Seal, Angle Sensor			•		
M Module – Special Hardware						
ANS	Angle Sensor Hardware			•	•	•

## General Information

### ***J & F-Frame (45-90cc) Angle Sensor Identification Convention:***

When looking at the input shaft with the control on the 'top' side, the angle sensor will be viewed on the right hand side. This convention is true for both Clockwise and Counter-clockwise rotation J & F-Frames.

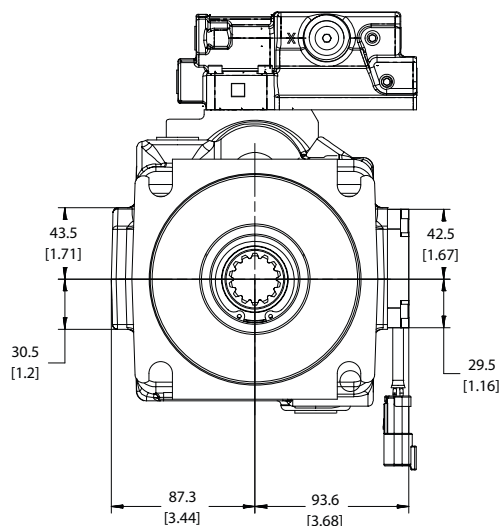

**J Frame Angle Sensor Position**

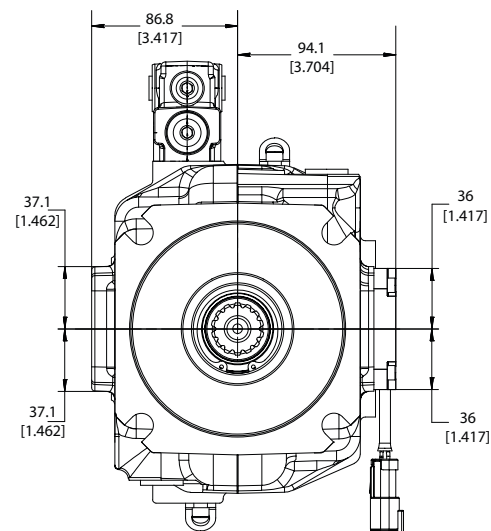

**F Frame Angle Sensor Position**

P108816

This sensor location yields a unique voltage versus swashplate angle characteristic curve which is the same for both Clockwise and Counter-clockwise rotation J & F-frames. Although each pair of curves will be unique for individual pumps, a general example of what to expect is provided below for J & F units with the 'Right' angle sensor position.

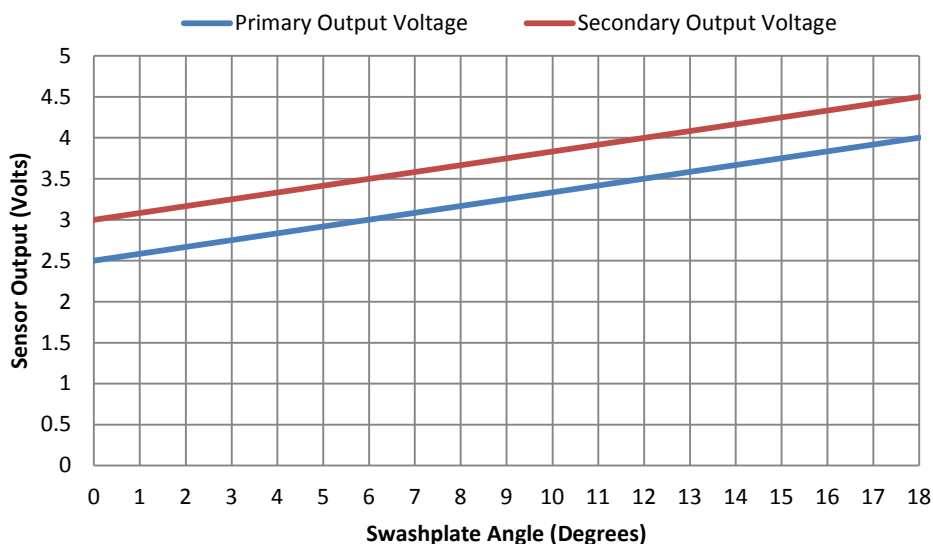

### ***E-Frame (100-147cc) Angle Sensor Identification Convention:***

The location convention for the E-Frame angle sensor is different from that of the J & F-Frame due to a difference in design of the endcap and servo systems. When looking at the input shaft, the angle sensor will be positioned on the same side as the outlet port of the endcap. The outlet port of the endcap is always the smaller of the inlet and outlet ports, indicated below. This is the 'right side' order code location, even though it appears on the left hand side from a frontal view.

**General Information**

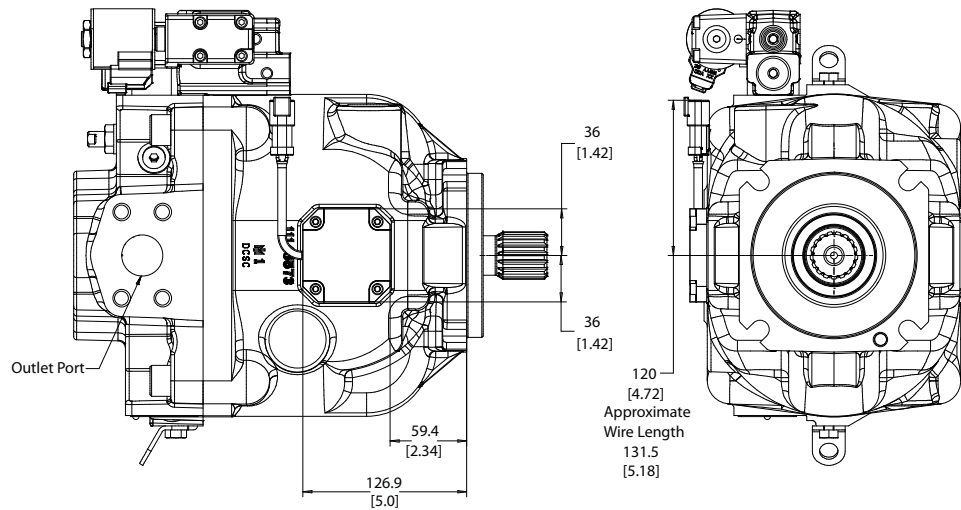

**E Frame Angle Sensor Position**

P108821

Clockwise rotation E-frames appear with the control on the top side in this view. Counter-clockwise rotation E-Frames appear with the control on the bottom side in this view.

This sensor location yields a unique voltage versus swashplate angle characteristic curve which is different for Clockwise and Counter-clockwise rotation E-frames. Although each pair of curves will be unique for individual pumps, a general example of what to expect is provided below for both Clockwise and Counter-clockwise rotation units with the **Right** angle sensor position.



**General Information**

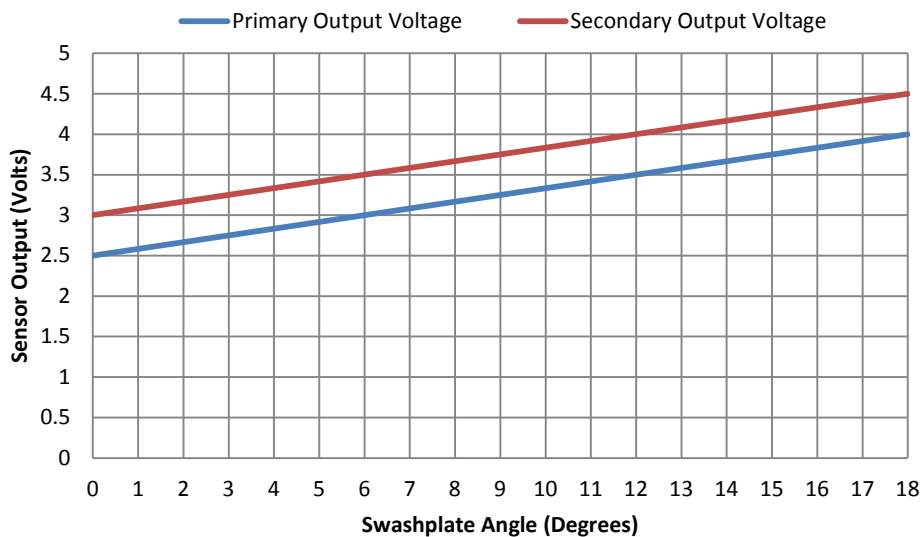
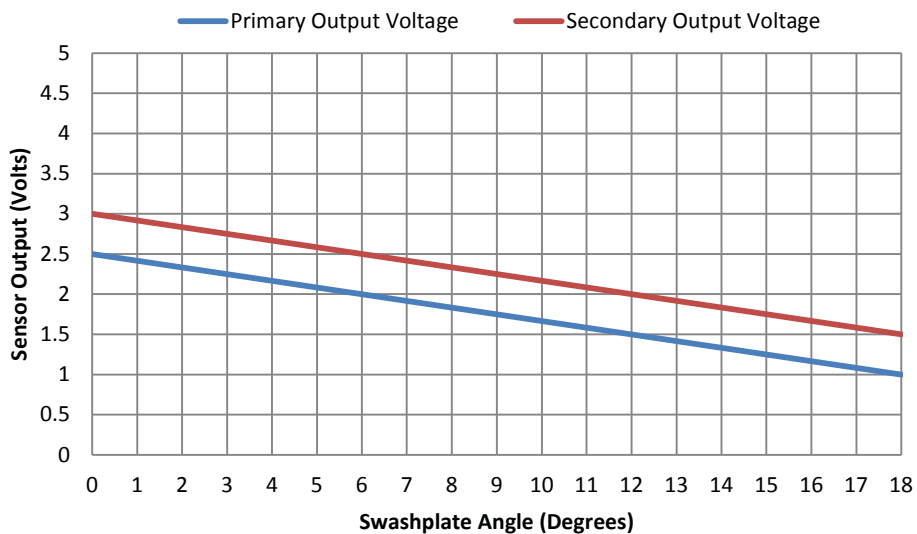

## General Information

### Angle sensor electrical specifications

#### Electrical specifications

Description	Minimum	Typical	Maximum	Unit	Note
Supply (V+)	4.75	5	5.25	Vdc	Sensor is ratiometric in the voltage range
Supply protection	—	—	28	Vdc	Sensor will switch off above 5.5 V
Supply current drawn	—	22	25	mA	Sensor supply at 5 V
Output short circuit current (VDD to SIG 1/2 and GND to SIG 1/2)	—	—	7.5	mA	Additional 7.5 mA for each sensor signal, total sensor $7.5 \times 2 + 22 = 37$ mA typical for FSO
Resolution	—	0.03	—	degree	11 bit output channel
Hysteresis	—	—	—	—	Design of sensor eliminates any mechanical hysteresis
Environment temperature range	-40 (-40)	80 (176)	104 (220)	°C (°F)	If temperature limits are exceeded, the sensor will function at a reduced level of performance
Operating temperature range	20 (68)	50 (122)	95 (203)	°C (°F)	Temperature of oil
Storage temperature	-40 (-40)	—	125 (257)	°C (°F)	—
Refresh rate of the sensor	—	—	100	µs	Internal ADC refresh rate

### Angle Sensor Calibration

A 2-point calibration of the sensor is recommended, with points measured at pump standby, and maximum pump stroke. Maximum pump stroke can be achieved when the pump input shaft is not being turned, as Series 45 pumps are biased to maximum displacement. In some cases the pump may need to be turned momentarily to ensure the pump is in the maximum displacement position; this can be achieved through a momentary switching of the engine starter on/off.

### Angle Sensor Functionality

The Series 45 angle sensor option is intended for functionality such as electronic torque limiting, duty cycle measurement, troubleshooting, etc. The angle sensor is PLUS+1 compliant with an available hardware compliance block.

Angle Sensor Intended Functionality:

- Electronic Torque Limiting
- Duty Cycle Recording
- Troubleshooting

Angle Sensor Unsupported Functionality:

- Displacement/Flow Control

## Charge Pump Circuits

This section includes two general circuits for providing charge pressure to Series 45 pumps.

### Example Circuit #1

Example Circuit #1 shows a generic open circuit charging layout.

In applications where the Series 45 pump does not have the required inlet pressure available, an external charge pump may be used to increase the inlet pressure to an acceptable level. Scenarios in which this may occur include a layout with the pump above the reservoir, high altitude conditions, etc.

For circuit type #1, follow these recommendations:

## General Information

- Size the charge pump so that its flow is 10 to 20% greater than the Series 45 flow rate at worst case conditions
- Include a relief valve or check valve, as shown, between the charge pump and S45 pump with an initial pressure setting of up to 10 bar; if aeration at the inlet of the S45 pump is still present, increase the relief/cracking pressure up to 20 bar (maximum).

### Generic open circuit

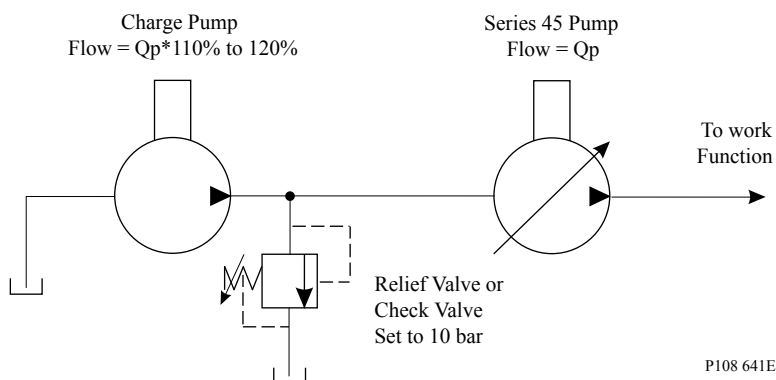

### Example Circuit #2

Example Circuit #2 shows a semi-closed circuit charging layout.

In applications where the Series 45 pump does not have the required inlet pressure available, an external charge pump may be used to increase the inlet pressure to an acceptable level. Scenarios in which this may occur include a layout with the pump above the reservoir, high altitude conditions, etc.

For circuit type #2, follow these recommendations:

- Determine if the work function ever consumes more flow than it expels (for example: double acting or single acting cylinders). If so, determine the maximum flow differential in/out of the work function.
- Size the charge pump so that its flow is 10-20% of the Series 45 pump flow at worst case conditions, and increase this size by any work function flow differential which may occur.
- An inline oil cooler may be required for this type of circuit.
- Include an oil filter after the oil cooler; this ensures that any sediment in the oil cooler that may be dislodged due to vibration or any other reason is caught in the filter.
- Include a relief valve or check valve between the charge pump and S45 pump with an initial pressure setting of up to 10 bar; if aeration at the inlet of the S45 pump is still present, increase the relief/cracking pressure up to 20 bar (maximum).

**General Information**

*Semi-closed circuit*

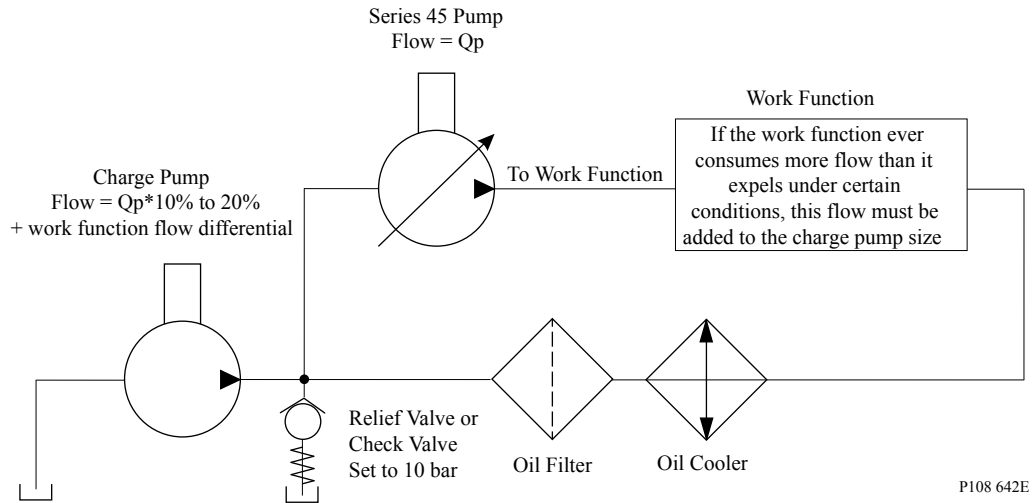

**Operating parameters**

**Fluids**

Ratings and performance data for Series 45 products are based on operating with premium hydraulic fluids containing oxidation, rust, and foam inhibitors. These include premium turbine oils, API CD engine oils per SAE J183, M2C33F or G automatic transmission fluids (ATF), Dexron II (ATF) meeting Allison C-3 or Caterpillar T0-2 requirements, and certain specialty agricultural tractor fluids. For more information on hydraulic fluid selection, see Danfoss publication **BC152886484524** Hydraulic Fluids and Lubricants, Technical Information, and **520L0465** Experience with Biodegradable Hydraulic Fluids, Technical Information.

**Viscosity**

*Fluid viscosity limits*

Condition		mm <sup>2</sup> /s (cSt)	SUS
v min.	continuous	9	58
	intermittent	6.4	47
v max.	continuous	110	500
	intermittent (cold start)	1000	4700

Maintain fluid viscosity within the recommended range for maximum efficiency and pump life.

*Minimum Viscosity* – This should only occur during brief occasions of maximum ambient temperature and severe duty cycle operation.

*Maximum Viscosity* – This should only occur at cold start. Pump performance will be reduced. Limit speeds until the system warms up.

**Temperature**

Oil temperature limits are defined at the pump's case drain. As a rule of thumb, under steady state conditions the case drain temperature is approximately 20 - 25 degrees Centegrade higher than the pump's inlet oil temperature.

## General Information

### Frame L, K, J, F, & E Temperature Limits

Minimum (intermittent, cold start)	- 40° C [- 40° F]
Continuous	82° C [180° F]
Maximum Intermittent	104° C [220° F]

Frame L, K, J, F, & E Maximum Temperature limits are based on material properties. Don't exceed it. Measure temperature at the case drain of the pump.

### K2 Frame Temperature Limits

Minimum (intermittent, cold start)	- 40° C [- 40° F]
Continuous	104° C [219° F]
Maximum Intermittent	115° C [239° F]

Frame K2 Maximum temperature limits are higher than other frame sizes & based on improved swashplate bearing material capabilities. Continuous operation at the Maximum Intermittent Temperature is possible with K2 if fluid viscosity requirements are maintained. *Minimum temperature* for all frame sizes relates to the physical properties of the component materials. Cold oil will not affect the durability of the pump components. However, it may affect the ability of the pump to provide flow and transmit power.

Ensure fluid temperature and viscosity limits are concurrently satisfied.

## Inlet pressure

### Inlet pressure limits

Minimum (continuous)	0.8 bar absolute [6.7 in. Hg vac.] (at reduced maximum speed)
Minimum (cold start)	0.5 bar absolute [15.1 in. Hg vac.]

Maintain inlet pressure within the limits shown in the table. Refer to Inlet pressure vs. speed charts for each displacement.

## Case pressure

### Case pressure limits

Maximum (continuous)	0.5 bar [7 psi] above inlet
Intermittent (cold start)	2 bar [29 psi] above inlet

Maintain case pressure within the limits shown in the table. The housing must always be filled with hydraulic fluid.

### **Caution**

Operating outside of inlet and case pressure limits will damage the pump. To minimize this risk, use full size inlet and case drain plumbing, and limit line lengths.

## General Information

### Pressure ratings

The specification tables in each section give maximum pressure ratings for each displacement. Not all displacements within a given frame operate under the same pressure limits. Definitions of the operating pressure limits appear below.

*Continuous working pressure* is the average, regularly occurring operating pressure. Operating at or below this pressure should yield satisfactory product life. For all applications, the load should move below this pressure. This corresponds to the maximum allowable PC setting.

*Maximum (peak) working pressure* is the highest intermittent pressure allowed. Maximum machine load should never exceed this pressure, and pressure overshoots should not exceed this pressure. \*See [Duty cycle and pump life](#).

### Speed ratings

The specification tables in each section give minimum, maximum, and rated speeds for each displacement. Not all displacements within a given frame operate under the same speed limits. Definitions of these speed limits appear below.

*Rated speed* is the fastest recommended operating speed at full displacement and 1 bar abs. [0 in Hg vac] inlet pressure. Operating at or below this speed should yield satisfactory product life.

*Maximum speed* is the highest recommended operating speed at full power conditions. Operating at or beyond maximum speed requires positive inlet pressure and/or a reduction of pump outlet flow. Refer to Inlet pressure vs. speed charts for each displacement.

*Minimum speed* is the lowest operating speed allowed. Operating below this speed will not yield satisfactory performance.

### Duty cycle and pump life

Knowing the operating conditions of your application is the best way to ensure proper pump selection. With accurate duty cycle information, your Danfoss representative can assist in calculating expected pump life.

**General Information**

**Speed, flow, and inlet pressure**

Inlet pressure vs. speed charts in each section show the relationship between speed, flow, and inlet pressure for each displacement. Use these charts to ensure your application operates within the prescribed range.

The charts define the area of inlet pressures and speeds allowed for a given displacement. Operating at lower displacements allows greater speed or lower inlet pressure.

*Sample inlet pressure vs. speed chart*

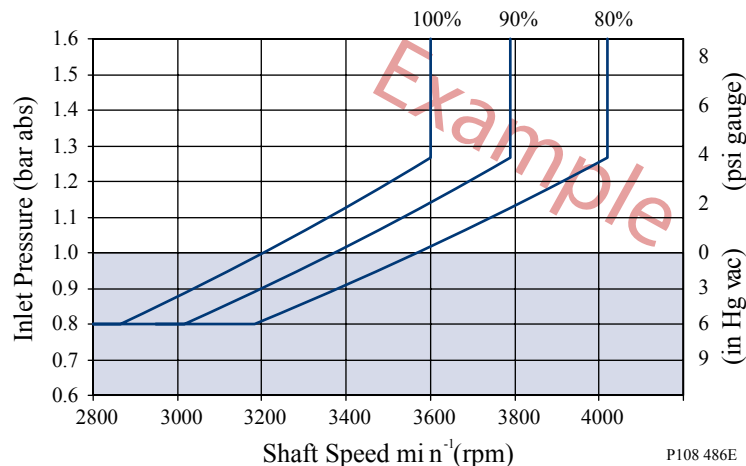

Operating limit at 80% displacement

Operating limit at 90% displacement

Operating limit at 100% displacement

## General Information

### Design parameters

#### Installation

Series 45 pumps may be installed in any position. To optimize inlet conditions, install the pump at an elevation below the minimum reservoir fluid level. Design inlet plumbing to maintain inlet pressure within prescribed limits (see [Inlet pressure](#) limits)

Fill the pump housing and inlet line with clean fluid during installation. Connect the case drain line to the uppermost drain port (L1 or L2) to keep the housing full during operation.

To allow unrestricted flow to the reservoir, use a dedicated drain line. Connect it below the minimum reservoir fluid level and as far away from the reservoir outlet as possible. Use plumbing adequate to maintain case pressure within prescribed limits (see [Case pressure](#) limits, ).

#### Filtration

To prevent damage to the pump, including premature wear, fluid entering the pump inlet must be free of contaminants. Series 45 pumps require system filtration capable of maintaining fluid cleanliness at ISO 4406-1999 class 22/18/13 or better.

Danfoss does not recommend suction line filtration. Suction line filtration can cause high inlet vacuum, which limits pump operating speed. Instead we recommend a 125 µm (150 mesh) screen in the reservoir covering the pump inlet. This protects the pump from coarse particle ingestion.

Return line filtration is the preferred method for open circuit systems. Consider these factors when selecting a system filter:

- Cleanliness specifications
- Contaminant ingress rates
- Flow capacity
- Desired maintenance interval

Typically, a filter with a beta ratio of  $\beta_{10} = 10$  is adequate. However, because each system is unique, only a thorough testing and evaluation program can fully validate the filtration system. For more information, see Danfoss publication **BC152886482150** Design Guidelines for Hydraulic Fluid Cleanliness.

#### Reservoir

The reservoir provides clean fluid, dissipates heat, and removes entrained air from the hydraulic fluid. It allows for fluid volume changes associated with fluid expansion and cylinder differential volumes. Minimum reservoir capacity depends on the volume needed to perform these functions. Typically, a capacity of one to three times the pump flow (per minute) is satisfactory.

Locate the reservoir outlet (suction line) near the bottom, allowing clearance for settling foreign particles. Place the reservoir inlet (return lines) below the lowest expected fluid level, as far away from the outlet as possible.

#### Fluid velocity

Choose piping sizes and configurations sufficient to maintain optimum fluid velocity, and minimize pressure drops. This reduces noise, pressure drops, and overheating. It maximizes system life and performance.

##### *Recommended fluid velocities*

System lines	6 to 9 m/sec [20 to 30 ft/sec]
Suction line	1 to 2 m/sec [4 to 6 ft/sec]
Case drain	3 to 5 m/sec [10 to 15 ft/sec]

Typical guidelines; obey all pressure ratings.



## General Information

### Velocity equations

*SI units*

Q = flow (l/min)

A = area (mm<sup>2</sup>)

Velocity = (16.67•Q)/A (m/sec)

*US units*

Q = flow (US gal/min)

A = area (in<sup>2</sup>)

Velocity = (0.321•Q)/A (ft/sec)

### Shaft loads

Series 45 pumps have tapered roller bearings capable of accepting external radial and thrust (axial) loads. The external radial shaft load limits are a function of the load position, orientation, and the operating conditions of the pump.

The maximum allowable radial load ( $R_e$ ) is based on the maximum external moment ( $M_e$ ) and the distance (L) from the mounting flange to the load. Compute radial loads using the formula below. Tables in each section give maximum external moment ( $M_e$ ) and thrust (axial) load ( $T_{in}$ ,  $T_{out}$ ) limits for each pump frame size and displacement.

*Radial load formula*

$$M_e = R_e \cdot L$$

L = Distance from mounting flange to point of load

$M_e$  = Maximum external moment

$R_e$  = Maximum radial side load

*Shaft load orientation*

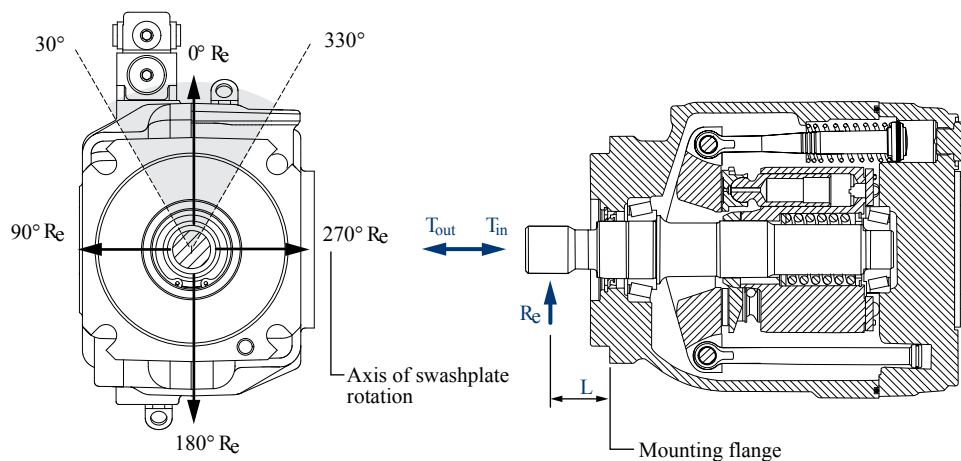

P101 080E

### Bearing life

All shaft loads affect bearing life. In applications where external shaft loads can not be avoided, maximize bearing life by orientating the load between the 30° and 330° positions, as shown. Tapered input shafts or clamp-type couplings are recommended for applications with radial shaft loads.

## General Information

### Mounting flange loads

Adding auxiliary pumps and/or subjecting pumps to high shock loads may overload the pump mounting flange. Tables in each section give allowable continuous and shock load moments for each frame size. Applications with loads outside allowable limits require additional pump support.

- Shock load moment ( $M_s$ ) is the result of an instantaneous jolt to the system.
- Continuous load moments ( $M_c$ ) are generated by the typical vibratory movement of the application.

### Estimating overhung load moments

Use the equations below to estimate the overhung load moments for multiple pump mounting. See installation drawings in each section to find the distance from the mounting flange to the center of gravity for each frame size. Refer to the technical specifications in each section to find pump weight.

*Overhung load example*

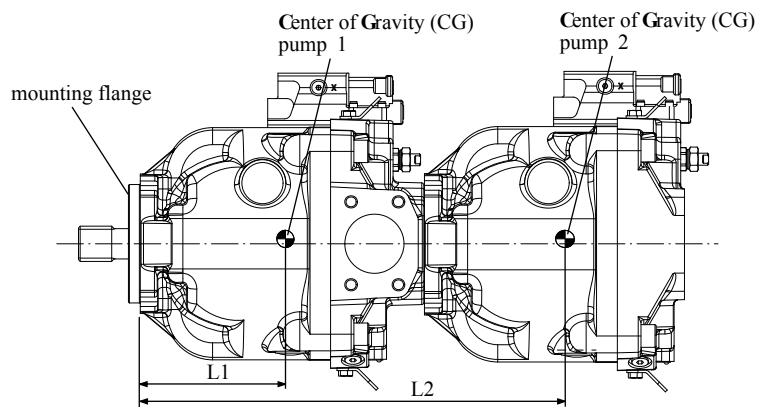

P101 081E

*Shock load formula*

$$M_s = G_s \cdot K \cdot (W_1 \cdot L_1 + W_2 \cdot L_2 + \dots + W_n \cdot L_n)$$

*Continuous load formula*

$$M_c = G_c \cdot K \cdot (W_1 \cdot L_1 + W_2 \cdot L_2 + \dots + W_n \cdot L_n)$$

*SI units*

$M_s$  = Shock load moment (N·m)

$M_c$  = Continuous (vibratory) load moment (N·m)

$G_s$  = Acceleration due to external shock (G's)

$G_c$  = Acceleration due to continuous vibration (G's)

K = Conversion factor = 0.00981

$W_n$  = Mass of nth pump (kg)

$L_n$  = Distance from mounting flange to nth pump CG (mm)

*US units*

$M_s$  = Shock load moment (lbf·in)

$M_c$  = Continuous (vibratory) load moment (lbf·in)

$G_s$  = Acceleration due to external shock (G's)

$G_c$  = Acceleration due to continuous vibration (G's)

K = Conversion factor = 1

$W_n$  = Weight of nth pump (lb)

## General Information

$L_n$  = Distance from mounting flange to nth pump CG (in)

### Auxiliary mounting pads

Auxiliary mounting pads are available for all radial ported Series 45 pumps. Since the auxiliary pad operates under case pressure, use an O-ring to seal the auxiliary pump mounting flange to the pad. Oil from the main pump case lubricates the drive coupling.

- All mounting pads meet SAE J744 Specifications.
- The combination of auxiliary shaft torque and main pump torque must not exceed the maximum pump input shaft rating. Tables in each section give input shaft torque ratings for each frame size.
- Applications subject to severe vibratory or shock loading may require additional support to prevent mounting flange damage. Tables in each section give allowable continuous and shock load moments for each frame size.
- The drawing and table below give mating pump dimensions for each size mount. Refer to installation drawings in each section for auxiliary mounting pad dimensions.

### Mating pump specifications

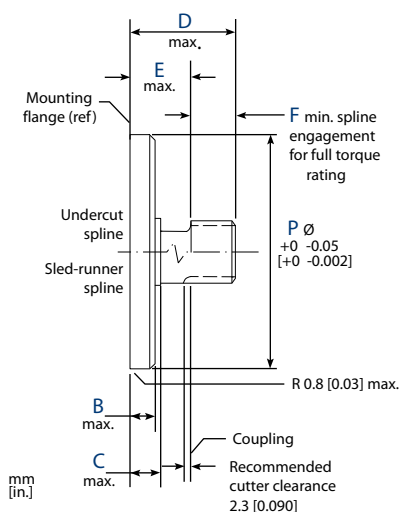

### Dimensions

	SAE A	SAE B	SAE C
P	82.55 [3.250]	101.60 [4.000]	127.00 [5.000]
B	6.35 [0.250]	9.65 [0.380]	12.70 [0.500]
C	12.70 [0.500]	15.20 [0.600]	23.37 [0.920]
D	58.20 [2.290]	53.10 [2.090]	55.60 [2.190]
E	15.00 [0.590]	17.50 [0.690]	30.50 [1.200]
F	13.50 [0.530]	14.20 [0.560]	18.30 [0.720]

### Input shaft torque ratings

Input shaft tables in each section give maximum torque ratings for available input shafts. Ensure that your application respects these limits.

## General Information

*Maximum torque* ratings are based on shaft strength. Do not exceed them.

Coupling arrangements that are not oil-flooded provide a reduced torque rating. Contact your Danfoss representative for proper torque ratings if your application involves non oil-flooded couplings.

Danfoss recommends mating splines adhere to ANSI B92.1-Class 6e. Danfoss external splines are class 5 fillet root side fit. Tolerance classes 5 and 6e have the same minimum effective space width and maximum effective tooth thickness limits to ensure interchangeability between mating parts. Tables in each section give full spline dimensions and data.

### Understanding and minimizing system noise

Charts in each section give sound levels for each frame size and displacement. Sound level data are collected at various operating speeds and pressures in a semi-anechoic chamber. Many factors contribute to the overall noise level of any application. Below is some information to help understand the nature of noise in fluid power systems, and some suggestions to help minimize it.

Noise is transmitted in fluid power systems in two ways: as fluid borne noise, and structure borne noise.

*Fluid-borne noise* (pressure ripple or pulsation) is created as pumping elements discharge oil into the pump outlet. It is affected by the compressibility of the oil, and the pump's ability to transition pumping elements from high to low pressure. Pulsations travel through the hydraulic lines at the speed of sound (about 1400 m/s [4600 ft/sec] in oil) until there is a change (such as an elbow) in the line. Thus, amplitude varies with overall line length and position.

*Structure-borne noise* is transmitted wherever the pump casing connects to the rest of the system. The way system components respond to excitation depends on their size, form, material, and mounting.

System lines and pump mounting can amplify pump noise. Follow these suggestions to help minimize noise in your application:

- Use flexible hoses.
- Limit system line length.
- If possible, optimize system line position to minimize noise.
- If you must use steel plumbing, clamp the lines.
- If you add additional support, use rubber mounts.
- Test for resonants in the operating range, if possible avoid them.

### Understanding and minimizing system instability

Knowing the operating conditions and system setup of your application is the best way to ensure a stable system. All fan-drive circuits should use a choke orifice to ensure system stability. With accurate system information, your Danfoss representative can assist you in the selection of a servo control orifice.

### LS System Over-Signaling

To optimize the life and performance of Series 45 products using Load Sensing controls, it is important to ensure the margin pressure signal at the pump's control is conditioned in a way which does not damage the control's internal components.

#### **Caution**

Excessive component wear may occur when margin pressures > 60 bar are imposed on the LS spool. Reduce margin pressures to 60 bar or less.

Margin pressure defines the physical movement of the LS spool and subsequent modulation of pump flow to the system and is defined by:

$$P_{\text{Margin}} = P_{\text{System}} - P_{\text{Load Sense}} \quad \text{Margin Pressure}$$

## General Information

LS System Over-Signaling results when the actual margin pressure magnitude exceeds the minimum pressure required to shift the LS spool. It is important to limit excessive margin pressures in transient system conditions to ensure satisfactory control component life.

For more information on LS System Over-signaling please contact your Danfoss Representative.

## Sizing equations

Use these equations to help select the right pump size, displacement and power requirements for your application

	<b>Based on SI units</b>		<b>Based on US units</b>
<i>Flow</i>	Output flow $Q = \frac{V_g \cdot n \cdot \eta_v}{1000}$ (l/min)		Output flow $Q = \frac{V_g \cdot n \cdot \eta_v}{231}$ (US gal/min)
<i>Torque</i>	Input torque $M = \frac{V_g \cdot \Delta p}{20 \cdot \pi \cdot \eta_m}$ (N·m)		Input torque $M = \frac{V_g \cdot \Delta p}{2 \cdot \pi \cdot \eta_m}$ (lbf·in)
<i>Power</i>	Input power $P = \frac{M \cdot n \cdot \pi}{30\,000} = \frac{Q \cdot \Delta p}{600 \cdot \eta_t}$ (kW)		Input power $P = \frac{M \cdot n \cdot \pi}{198\,000} = \frac{Q \cdot \Delta p}{1714 \cdot \eta_t}$ (hp)

## Variables

SI units [US units]

<b><math>V_g</math></b>	Displacement per revolution $\text{cm}^3/\text{rev}$ [ $\text{in}^3/\text{rev}$ ]
<b><math>p_o</math></b>	Outlet pressure bar [psi]
<b><math>p_i</math></b>	Inlet pressure bar [psi]
<b><math>\Delta p</math></b>	$p_o - p_i$ (system pressure) bar [psi]
<b><math>n</math></b>	Speed $\text{min}^{-1}$ (rpm)
<b><math>\eta_v</math></b>	Volumetric efficiency
<b><math>\eta_m</math></b>	Mechanical efficiency
<b><math>\eta_t</math></b>	Overall efficiency ( $\eta_v \cdot \eta_m$ )

**Frame K2**

**Design**

Series 45 Frame K2 pumps have a single servo piston design with a cradle-type swashplate set in polymer-coated journal bearings. A bias spring and internal forces increase swashplate angle. The servo piston decreases swashplate angle. Nine reciprocating pistons displace fluid from the pump inlet to the pump outlet as the cylinder block rotates on the pump input shaft. The block spring holds the piston slippers to the swashplate via the slipper retainer. The cylinder block rides on a bi-metal valve plate optimized for high volumetric efficiency and low noise. Tapered roller bearings support the input shaft and a viton lip-seal protects against shaft leaks.

An adjustable one spool (PC only, not shown) or two spool (LS and remote PC) control senses system pressure and load pressure (LS controls). The control ports system pressure to the servo piston, adjusting swashplate angle to control pump output flow.

*Frame K2 cross section*

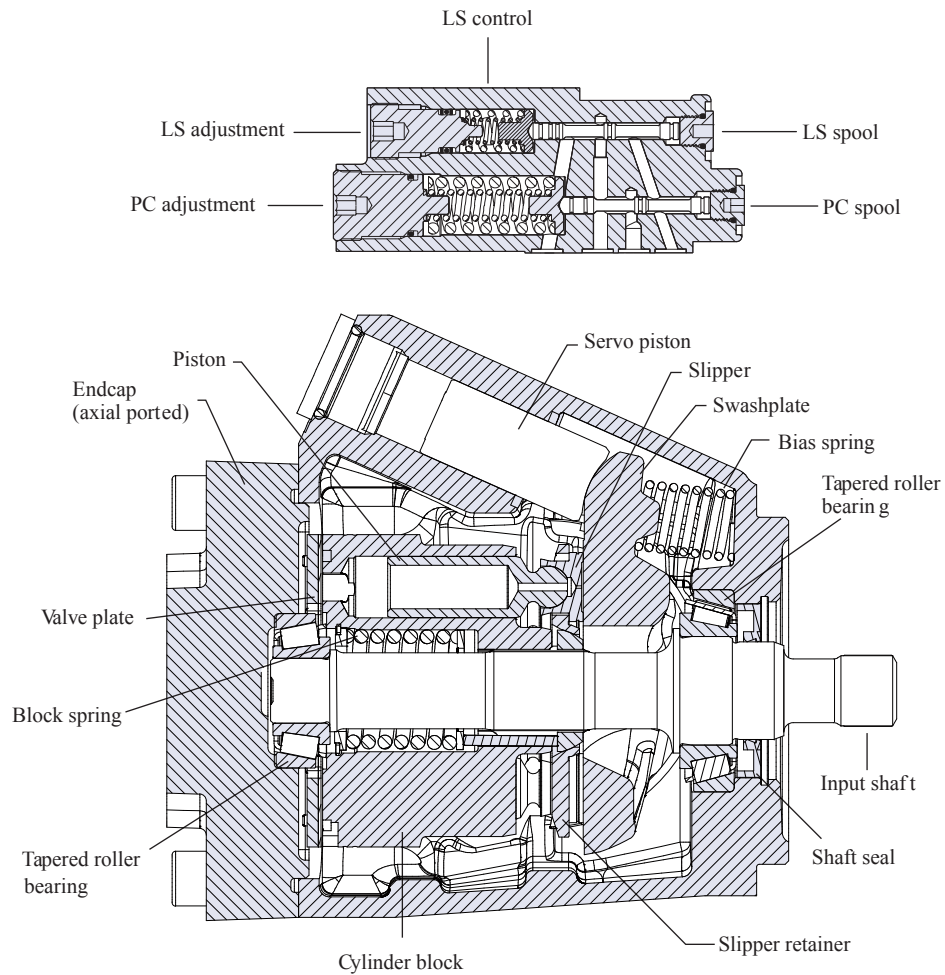

P109073

## Frame K2

### Technical Specifications

Description		Unit	K2 Frame				
			25C	30C	38C	40C	45C
Maximum Displacement		cm <sup>3</sup> [in <sup>3</sup> ]	25 [1.53]	30 [1.83]	38 [2.32]	40 [2.44]	45 [2.75]
Working Input Speed	Minimum	min <sup>-1</sup> (rpm)	500	500	500	500	500
	Continuous		3450	3200	2900	3100	2900
	Maximum		3750	3450	3050	3200	3050
Working Pressure	Continuous	bar [psi]	260 [3771]				
	Maximum		350 [5075]				
Flow at rated speed (theoretical)		l/min [US gal/min]	86.3 [22.8]	96.0 [25.4]	110.2 [29.1]	124 [32.8]	130.5 [34.5]
Input torque at maximum displacement (theoretical) at 49° C [120°F]		N•m/bar [lbf•in/1000 psi]	0.398 [243]	0.477 [291]	0.605 [369]	0.636 [389]	0.716 [438]
Mass moment of inertia of internal rotating components		kg•m <sup>2</sup> [slug•ft <sup>2</sup> ]	0.00184 [0.00135]	0.00184 [0.00135]	0.00184 [0.00135]	0.00203 [0.00150]	0.00203 [0.00150]
Weight - Axial ports		kg [lb]	16 [35]				
Weight - Radial ports (no through drive)			17 [37]				
External Shaft Loads	External moment (Me)	N•m [lbf•in]	61 [540]	61 [540]	76 [673]	76 [673]	76 [673]
	Thrust in (Tin), out (Tout)	N [lbf]	1000 [225]	1000 [225]	1200 [270]	1200 [270]	1200 [270]
Mounting flange load moments	Vibratory (continuous)	N•m [lbf•in]	1005 [8895]				
	Shock (maximum)		3550 [31420]				

### Order Code

#### Code description

Code	Description
R	Product Frame, Variable Open Circuit Pump
S	Rotation
P	Displacement
C	Control Type
D	Pressure Compensator Setting
E	Load Sense Setting
F	Not Used
G	Choke Orifice
H	Gain Orifice
J	Input Shaft/Auxiliary Mount/Endcap
K	Shaft Seal/Front Mounting Flange/Housing Ports
L	Displacement Limiter
M	Special Hardware
N	Special Features

#### R Frame

		K2 Frame				
		025C	030C	038C	040C	045C
K2	K2 Frame, variable displacement open circuit pump	•	•	•	•	•

Frame K2

*S* Rotation

		K2 Frame				
		025C	030C	038C	040C	045C
L	Left Hand (counterclockwise)	•	•	•	•	•
R	Right Hand (clockwise)	•	•	•	•	•

*P* Displacement

025C	25 cm <sup>3</sup> /rev [1.53 in <sup>3</sup> /rev]	•				
030C	30 cm <sup>3</sup> /rev [1.83 in <sup>3</sup> /rev]		•			
038C	38 cm <sup>3</sup> /rev [2.32 in <sup>3</sup> /rev]			•		
040C	40 cm <sup>3</sup> /rev [2.44 in <sup>3</sup> /rev]				•	
045C	45 cm <sup>3</sup> /rev [2.75 in <sup>3</sup> /rev]					•
A38C	38 cm <sup>3</sup> /rev [2.32 in <sup>3</sup> /rev] with EDC			•		
A45C	45 cm <sup>3</sup> /rev [2.75 in <sup>3</sup> /rev] with EDC					•

*C* Control type

		K2 Frame				
		025C	030C	038C	040C	045C
PC	Pressure Compensator	•	•	•	•	•
RP	Remote Pressure Compensator	•	•	•	•	•
LB	Load Sensing/Pressure Comp. w/Bleed Orifice	•	•	•	•	•
LS	Load Sensing/Pressure Comp.	•	•	•	•	•
FB	Electric Dump valve (On/Off) w/Load sensing / Pressure comp. (NC,12VDC), Left	•	•	•	•	•
AH	Electric Proportional Pressure Control w/ Pressure comp. (NC,12VDC), Left	•	•	•	•	•
AL	Electric Proportional Pressure Control w/ Pressure comp. (NC,24VDC), Left	•	•	•	•	•
AX	Electric Proportional Pressure Control w/ Pressure comp. (NO,12VDC), Left	•	•	•	•	•
CL	Electric Proportional Pressure Control w/ Pressure comp. (NO,24VDC), Left	•	•	•	•	•
AR	Electric On/Off Pressure Control w/Pressure comp. (NC,12VDC), Left	•	•	•	•	•
CR	Electric On/Off Pressure Control w/Pressure comp. (NC,24VDC), Left	•	•	•	•	•
AN	Electric On/Off Pressure Control w/Pressure comp. (NO,12VDC), Left	•	•	•	•	•
CN	Electric On/Off Pressure Control w/Pressure comp. (NO,24VDC), Left	•	•	•	•	•
SA	Fan drive control (12Vdc),100-210 Bar, Left	•	•	•	•	•
SB	Fan drive control (24Vdc),100-210 Bar, Left	•	•	•	•	•
SC	Fan drive control (12Vdc),220-260 Bar, Left	•	•	•	•	•
SD	Fan drive control (24Vdc),220-260 Bar, Left	•	•	•	•	•

*D* PC setting (2 digit code, 10 bar increments)

Example	25 = 250 bar (3625 psi)					
10-26	100 to 260 bar [1450 to 3771 psi]	•	•	•	•	•



## Frame K2

### *E Load sensing setting (2 digit code, 1 bar increments)*

		K2 Frame				
		025C	030C	038C	040C	045C
Example	20 = 20 bar (290 psi)					
10-40	10 to 40 bar [145 to 580 psi]	•	•	•	•	•
NN	Not applicable (pressure compensated only controls)	•	•	•	•	•

### *F Not used*

NN	Not applicable	•	•	•	•	•
----	----------------	---	---	---	---	---

### *G Servo Control Orifice*

N	None (standard)	•	•	•	•	•
E	0.8 mm diameter - Electrical proportional controls only	•	•	•	•	•
F	1.0 mm diameter - Electrical proportional controls only	•	•	•	•	•
R	0.8 mm diameter - FDC only	•	•	•	•	•
S	1.0 mm diameter - FDC only	•	•	•	•	•

### *H Gain Orifice*

3	0.7 mm diameter	•	•	•	•	•
E	Gain orifice FDC only, 1.2mm diameter	•	•	•	•	•

### *J Input Shaft*

C2	13 tooth, 16/32 pitch
C3	15 tooth, 16/32 pitch
K1	0.875 inch straight keyed
K2	0.875 inch straight keyed (long)
T1	1.0 inch tapered

### *Auxiliary Mount/Endcap Style*

Code	Auxiliary Description	Endcap Style	Inlet Porting	Outlet Porting	Endcap Description
MF	None	Axial	O-Ring Boss	O-Ring Boss	Inlet - SAE O-Ring boss port (1.875 inch threads) Outlet - SAE O-Ring boss port (1.3125 inch threads)
MP	None	Axial	Split Flange	Split Flange	Inlet - Code 61 Split Flange Port 4 Bolt (1.25 inch port M10 threads) Outlet - Code 61 Split Flange Port 4 Bolt (1 inch port M10 threads)
NA	None	Axial	O-Ring Boss	O-Ring Boss	Inlet - ISO O-Ring boss port (M42 threads) Outlet - ISO O-Ring boss port (M33 threads)
MG	None	Radial	O-Ring Boss	O-Ring Boss	Inlet - SAE O-Ring boss port (1.875 inch threads) Outlet - SAE O-Ring boss port (1.3125 inch threads)
NS	None	Radial	O-Ring Boss	O-Ring Boss	Inlet - ISO O-Ring boss port (M48 threads) Outlet - ISO O-Ring boss port (M33 threads)

Frame K2

Auxiliary Mount/Endcap Style (continued)

Code	Auxiliary Description	Endcap Style	Inlet Porting	Outlet Porting	Endcap Description
MR	None	Radial	Split Flange	Split Flange	Inlet - Code 61 Split Flange Port 4 Bolt (1.5 inch port 0.5 inch threads) Outlet - Code 61 Split Flange Port 4 Bolt (1 inch port 0.375 inch threads)
RG	Running Cover	Radial	O-Ring Boss	O-Ring Boss	Inlet - SAE O-Ring boss port (1.875 inch threads) Outlet - SAE O-Ring boss port (1.3125 inch threads)
RR	Running Cover	Radial	Split Flange	Split Flange	Inlet - Code 61 Split Flange Port 4 Bolt (1.5 inch port M12 threads) Outlet - Code 61 Split Flange Port 4 Bolt (1 inch port M10 threads)
AB	SAE-A 9 teeth, M10 threads	Radial	O-Ring Boss	O-Ring Boss	Inlet - ISO O-Ring boss port (M48 threads) Outlet - ISO O-Ring boss port (M33 threads)
AG	SAE-A, 9 teeth, M10 threads	Radial	O-Ring Boss	O-Ring Boss	Inlet - SAE O-Ring boss port (1.875 inch threads) Outlet - SAE O-Ring boss port (1.3125 inch threads)
AK	Integrated SAE-A, 9 teeth, M10 threads	Radial	Split Flange	Split Flange	Inlet - Code 61 Split Flange Port 4 Bolt (1.5 inch port M12 threads) Outlet - Code 61 Split Flange Port 4 Bolt (1 inch port M10 threads)
FB	Integrated SAE-A, 9 teeth, M10 threads	Radial	O-Ring Boss	O-Ring Boss	Inlet - ISO O-Ring boss port (M48 threads) Outlet - ISO O-Ring boss port (M33 threads)
FG	Integrated SAE-A, 9 teeth, M10 threads	Radial	O-Ring Boss	O-Ring Boss	Inlet - SAE O-Ring boss port (1.875 inch threads) Outlet - SAE O-Ring boss port (1.3125 inch threads)
EK	SAE-A, 9 teeth, M10 threads	Radial	Split Flange	Split Flange	Inlet - Code 61 Split Flange Port 4 Bolt (1.5 inch port 0.5 inch threads) Outlet - Code 61 Split Flange Port 4 Bolt (1 inch port 0.375 inch threads)
TK	SAE-A, 11 teeth, M10 threads	Radial	Split Flange	Split Flange	Inlet - Code 61 Split Flange Port 4 Bolt (1.5 inch port 0.5 inch threads) Outlet - Code 61 Split Flange Port 4 Bolt (1 inch port 0.375 inch threads)
GG	SAE-A, 11 teeth, M10 threads	Radial	O-Ring Boss	O-Ring Boss	Inlet - SAE O-Ring boss port (1.875 inch threads) Outlet - SAE O-Ring boss port (1.3125 inch threads)
GT	SAE-A, 11 teeth, M10 threads	Radial	O-Ring Boss	O-Ring Boss	Inlet - ISO O-Ring boss port (M48 threads) Outlet - ISO O-Ring boss port (M33 threads)
BG	SAE-B, 13 teeth, M12 threads	Radial	O-Ring Boss	O-Ring Boss	Inlet - SAE O-Ring boss port (1.875 inch threads) Outlet - SAE O-Ring boss port (1.3125 inch threads)
BB	SAE-B, 13 teeth, M12 threads	Radial	O-Ring Boss	O-Ring Boss	Inlet - ISO O-Ring boss port (M48 threads) Outlet - ISO O-Ring boss port (M33 threads)
DR	SAE-B, 13 teeth, M12 threads	Radial	Split Flange	Split Flange	Inlet - Code 61 Split Flange Port 4 Bolt (1.5 inch port M12 threads) Outlet - Code 61 Split Flange Port 4 Bolt (1 inch port M10 threads)

Frame K2

Auxiliary Mount/Endcap Style (continued)

Code	Auxiliary Description	Endcap Style	Inlet Porting	Outlet Porting	Endcap Description
VG	SAE-BB, 15 teeth, M12 threads	Radial	O-Ring Boss	O-Ring Boss	Inlet - SAE O-Ring boss port (1.875 inch threads) Outlet - SAE O-Ring boss port (1.3125 inch threads)
VK	SAE-BB, 15 teeth, M12 threads	Radial	Split Flange	Split Flange	Inlet - Code 61 Split Flange Port 4 Bolt (1.5 inch port 0.5 inch threads) Outlet - Code 61 Split Flange Port 4 Bolt (1 inch port 0.375 inch threads)

J Input Shaft/Auxiliary Mount/Endcap

Available Combinations

	K2 Frame				
	025C	030C	038C	040C	045C
C2MF	•	•	•	•	•
C2MG	•	•	•	•	•
C2MP	•	•	•	•	•
C2MR	•	•	•	•	•
C2TK	•	•	•	•	•
C3AB	•	•	•	•	•
C3DR	•	•	•	•	•
C3MF	•	•	•	•	•
C3MG	•	•	•	•	•
C3MP	•	•	•	•	•
C3MR	•	•	•	•	•
K1RG	•	•	•	•	•
C2NA	•	•	•	•	•
C3NA	•	•	•	•	•
C2NS	•	•	•	•	•
C3NS	•	•	•	•	•
C2RR	•	•	•	•	•
C3RR	•	•	•	•	•
C2EK	•	•	•	•	•
C3EK	•	•	•	•	•
C3TK	•	•	•	•	•
C2DR	•	•	•	•	•
C2VK	•	•	•	•	•
C3VK	•	•	•	•	•
C2AK	•	•	•	•	•
C3AK	•	•	•	•	•
C3FG	•	•	•	•	•
C2AB	•	•	•	•	•
C2BB	•	•	•	•	•
C3BB	•	•	•	•	•
C2GT	•	•	•	•	•
C3GT	•	•	•	•	•

Frame K2

	K2 Frame				
	025C	030C	038C	040C	045C
C2RG	•	•	•	•	•
C3RG	•	•	•	•	•
C2AG	•	•	•	•	•
C3AG	•	•	•	•	•
C2GG	•	•	•	•	•
C3GG	•	•	•	•	•
C2BG	•	•	•	•	•
C3BG	•	•	•	•	•
C2VG	•	•	•	•	•
C3VG	•	•	•	•	•
C3FB	•	•	•	•	•
C2FB	•	•	•	•	•
C2FG	•	•	•	•	•
K1AG	•	•	•	•	•
K1MF	•	•	•	•	•
K2MF	•	•	•	•	•
K2MG	•	•	•	•	•
K2MR	•	•	•	•	•
K2RG	•	•	•	•	•

*K Shaft seal*

		K2 Frame				
		025C	030C	038C	040C	045C
A	Single (Viton [FKM])	•	•	•	•	•

*K Mounting flange and housing port style*

6	SAE-B Flange 2-bolt/SAE O-ring boss ports [7/8-14]	•	•	•	•	•
5	SAE-B Flange 2-bolt/ISO O-ring boss ports M22x1.5	•	•	•	•	•

*K Not used*

N	Not applicable	•	•	•	•	•
E	Special EDC housing modif. (special passage)			•		•

*L Displacement limiter*

PLB	None (plugged)	•	•	•	•	•
AAA	Adjustable, factory set at max angle	•	•	•	•	•
EN1	EDC-K2 NO 12VDC, drain orifice 0.8MM			•		•
EF1	EDC-K2 NO 12VDC, drain orifice 1.0MM			•		•

*M Special hardware*

NNN	None	•	•	•	•	•
-----	------	---	---	---	---	---

**Frame K2**

*N Special features*

NNN	None	.	.	.	.	.
-----	------	---	---	---	---	---

**Frame K2**

**Performance K2-25C**

Flow and power data valid at 49°C [120°F] and viscosity of 17.8 mm<sup>2</sup>/sec [88 SUS].

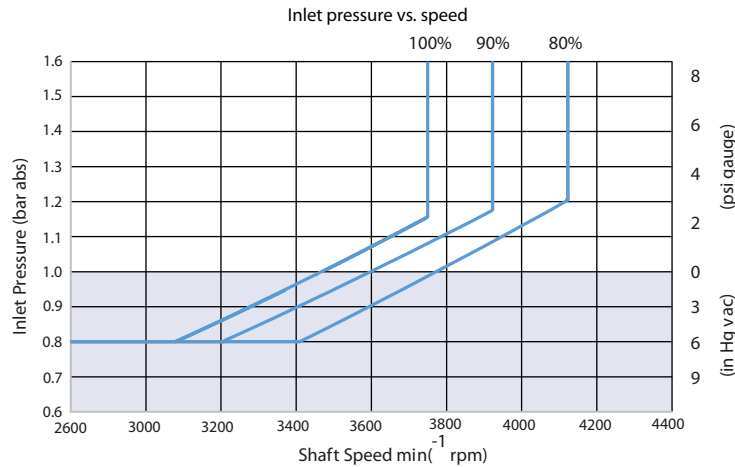
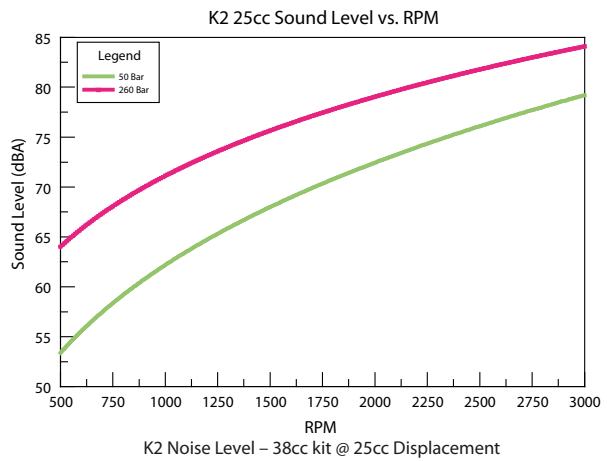
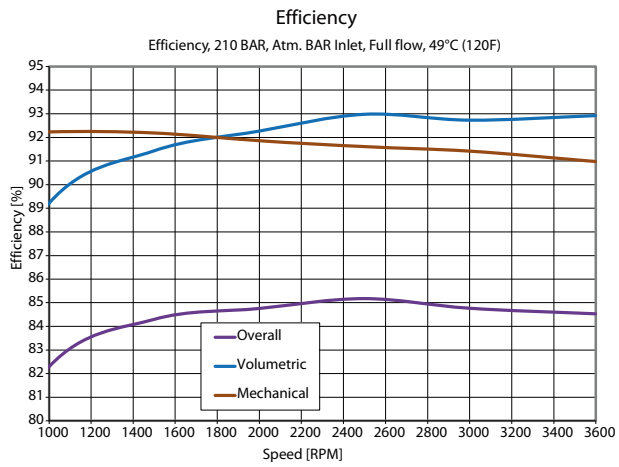
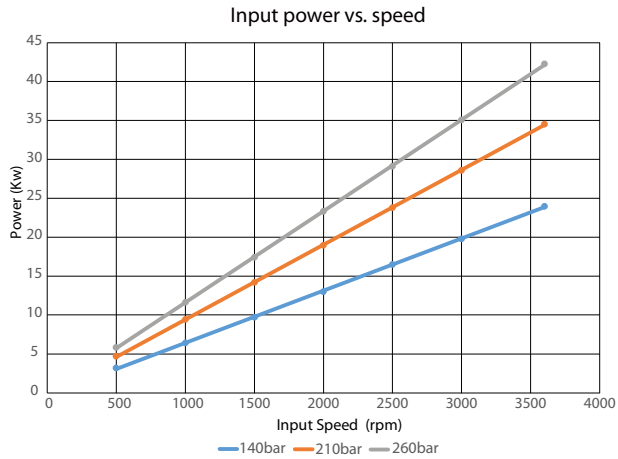
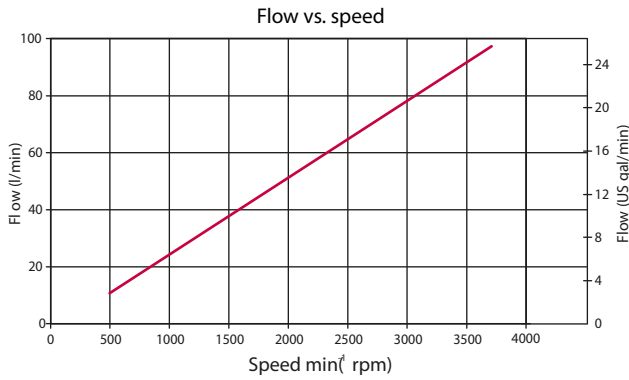

P109103

Frame K2

Performance K2-30C

Flow and power data valid at 49°C [120°F] and viscosity of 17.8 mm<sup>2</sup>/sec [88 SUS].

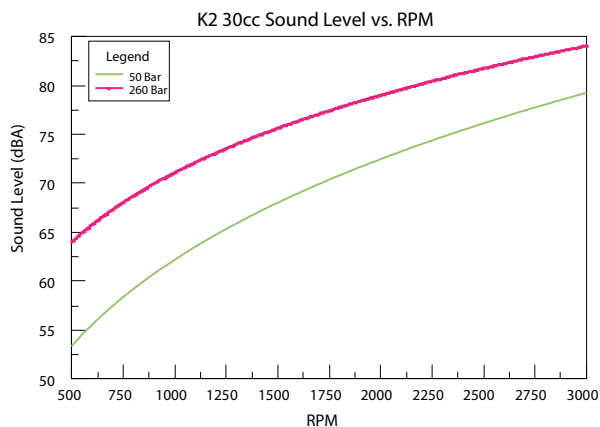
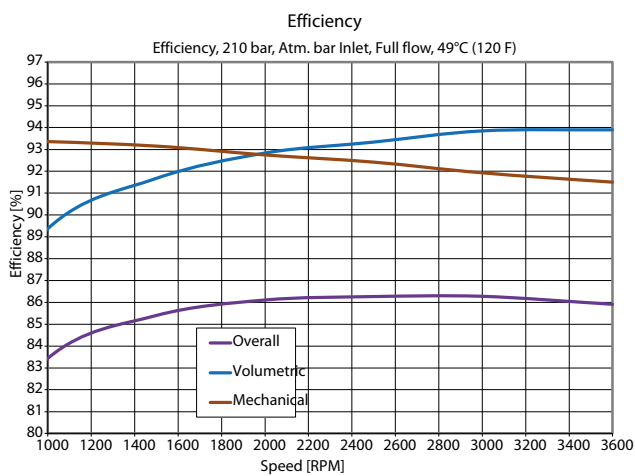
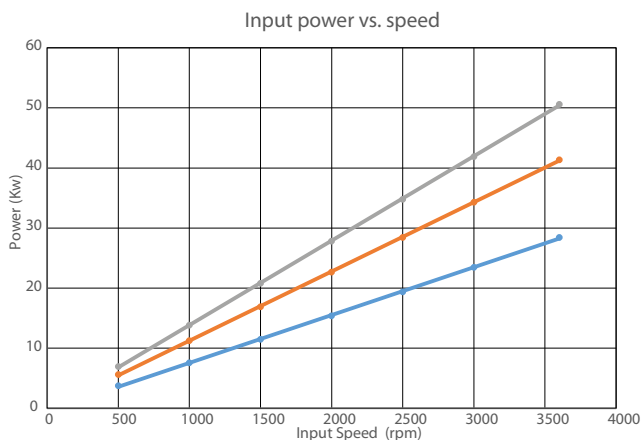
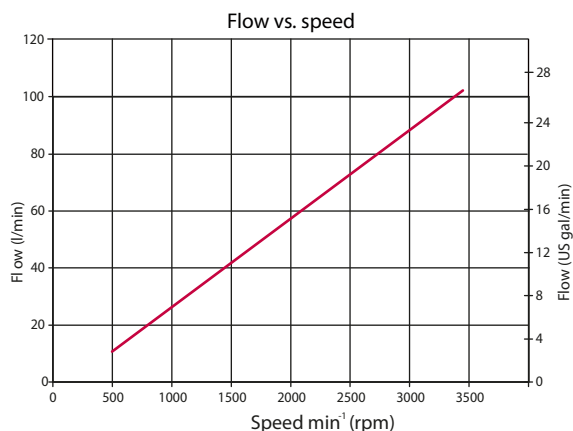

K2 Noise Level – 38cc kit @ 30cc Displacement

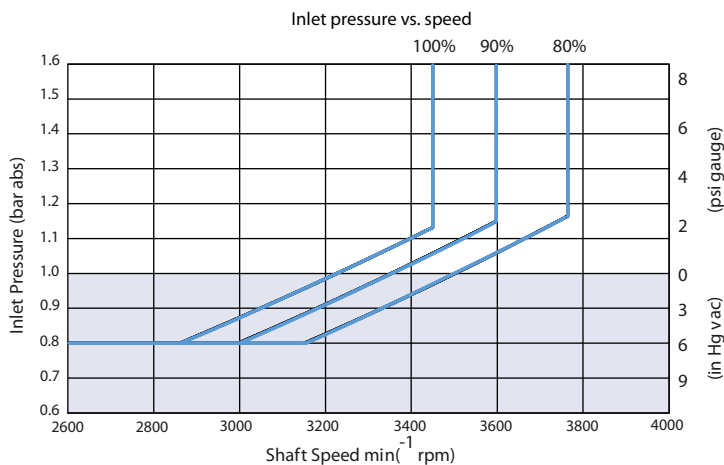

P109104

**Frame K2**

**Performance K2-38C**

Flow and power data valid at 49°C [120°F] and viscosity of 17.8 mm<sup>2</sup>/sec [88 SUS].

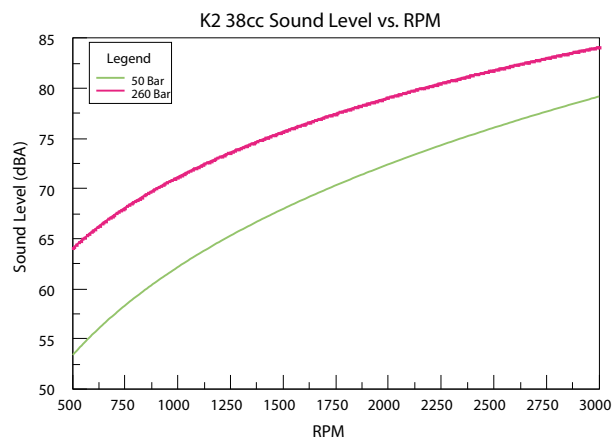
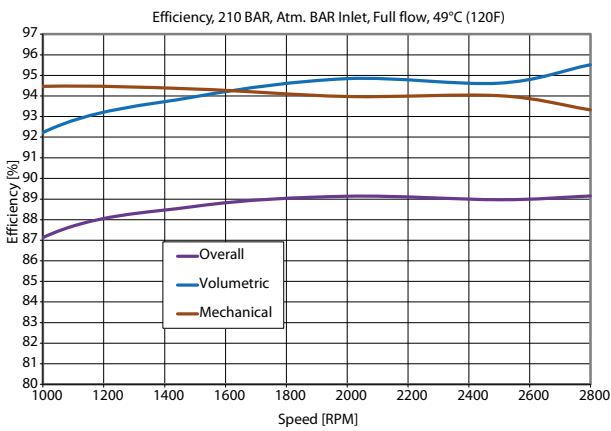
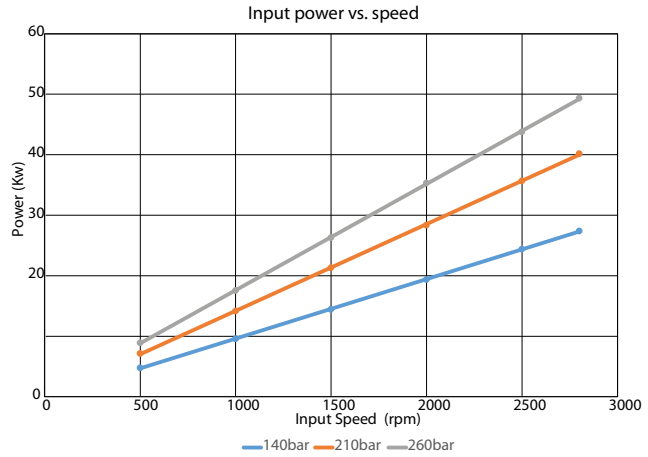
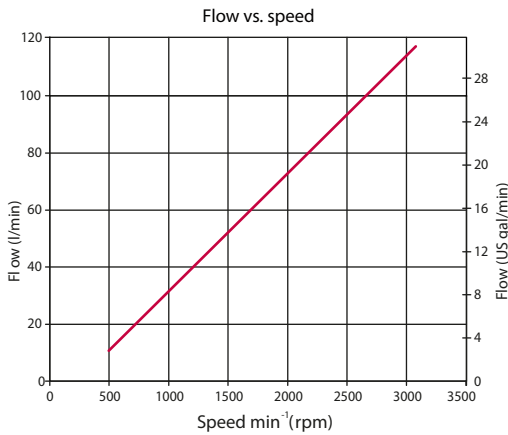

K2 Noise Level – 38cc kit @ 38cc Displacement

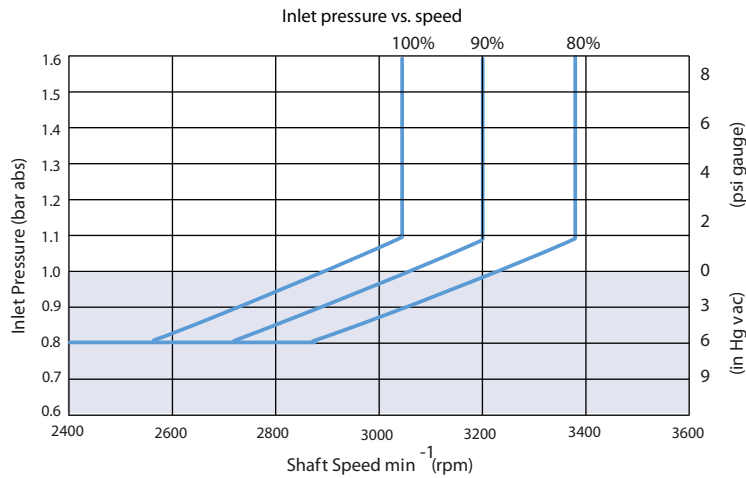

P109105



**Frame K2**

**Performance K2-40C**

Flow vs. speed

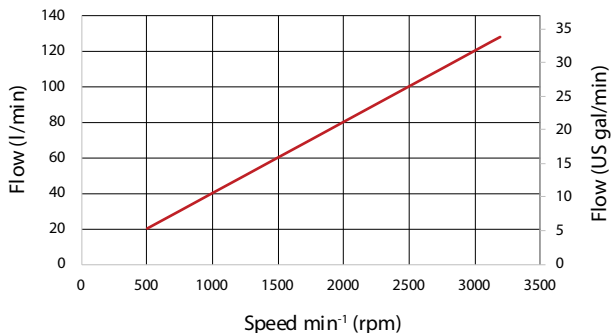

Input power vs. speed

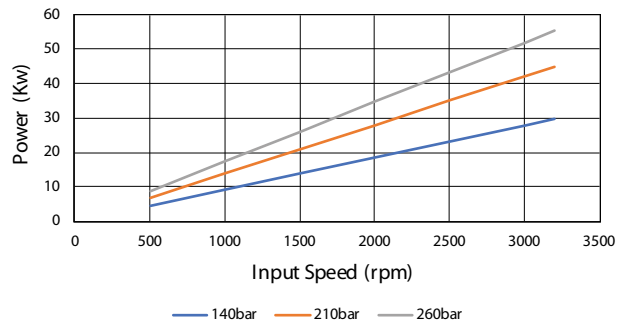

Efficiency, 210 BAR, Atm. BAR Inlet, Full flow, 49° C (120° F)

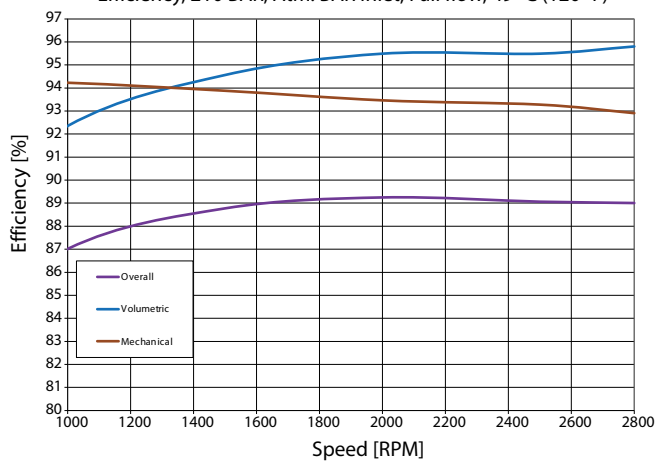

Inlet pressure vs. speed

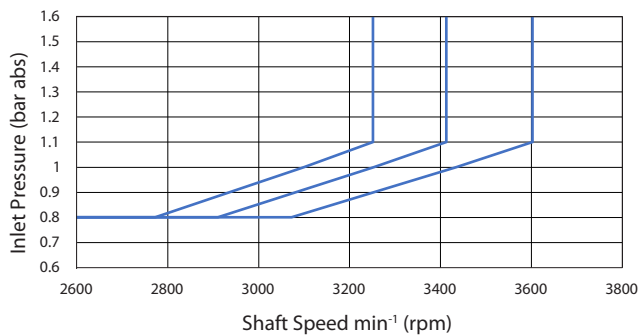

**Frame K2**

**Performance K2-45C**

Flow and power data valid at 49°C [120°F] and viscosity of 17.8 mm<sup>2</sup>/sec [88 SUS].

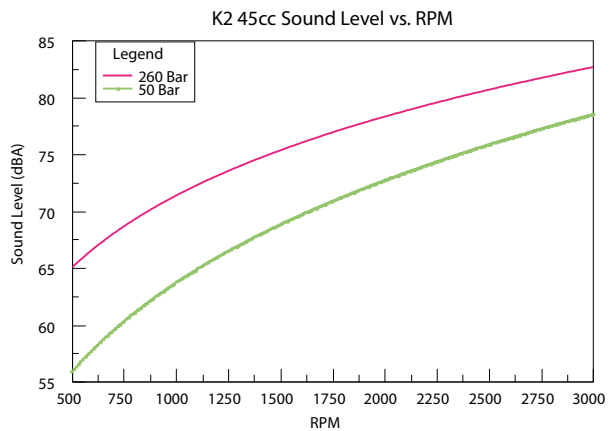
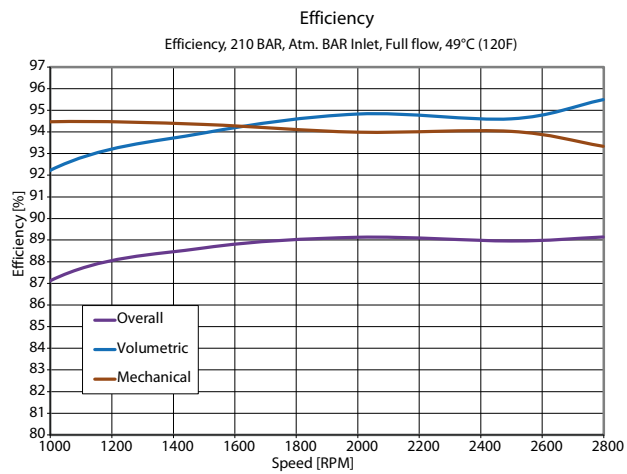
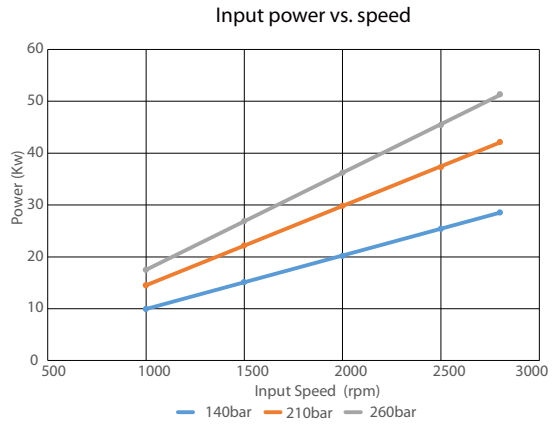
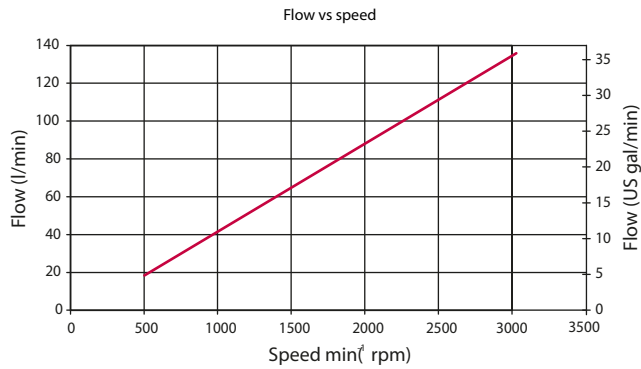

K2 Noise Level – 45cc kit @ 45cc Displacement

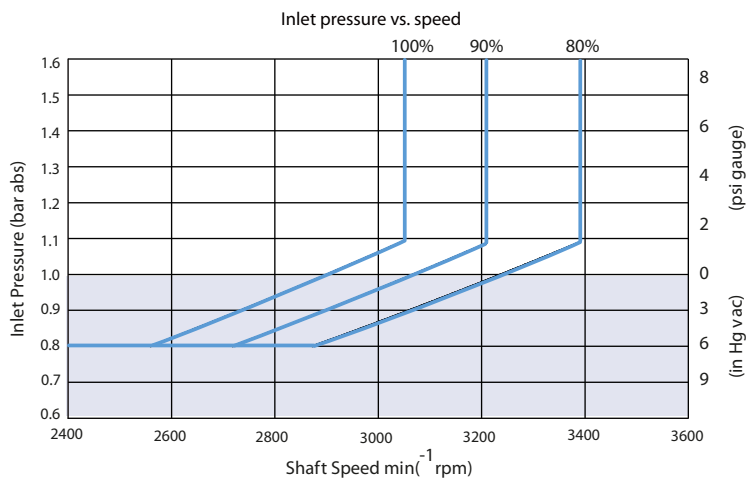

**Frame K2**

**Hydraulic Controls**

**Pressure Compensated Controls**

*Response/Recovery Times*

(msec)	Response	Recovery
25C	40	172
30C	44	152
40C	49	138
38C	49	138
45C	49	138

*PC Setting range*

Model	Bar	Psi
25C	100-260	1450-3771
30C		
38C		
40C		
45C		

*Schematic*

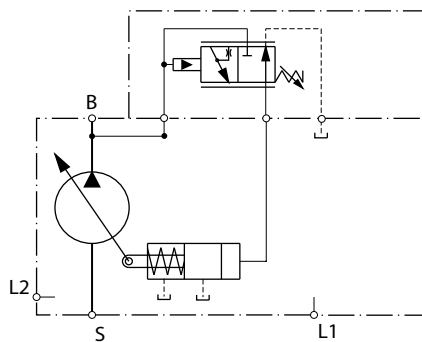

- B** Outlet
- S** Inlet
- L1, L2** Case drain
- X** Remote PC port

**Frame K2**

**Remote Pressure Compensated Controls**

*Response/Recovery Times*

(msec)	Response	Recovery
25C	40	172
35C	44	152
38C	49	138
40C	49	138
45C	49	138

*PC Setting Range*

Model	RP
25C	100-260 bar [1450-3770 psi]
30C	100-260 bar [1450-3770 psi]
38C	100-260 bar [1450-3770 psi]
40C	100-260 bar [1450-3770 bar]
45C	100-260 bar [1450-3770 bar]

*LS Setting range*

Model	bar	psi
All	10-40	145-580

*Schematic*

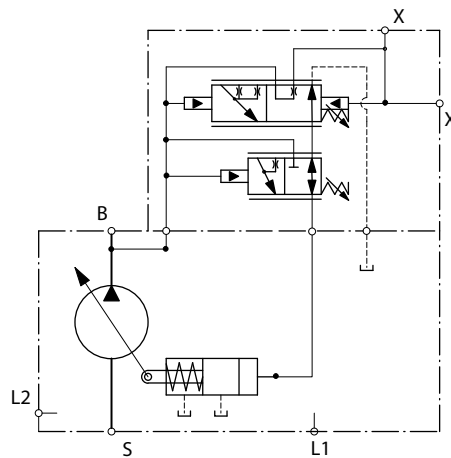

- B** Outlet
- S** Inlet
- L1, L2** Case drain

**Frame K2**

**Load Sensing Pressure Compensated Controls**

*Response/Recovery Times*

(msec)	Response	Recovery
25C	40	172
30C	44	152
38C	49	138
40C	49	138
45C	49	138

*PC control setting range*

Code	Bar	psi
25C	100-260	1450-3771
30C		
38C		
40C		
45C		

*LS setting range*

Model	bar	psi
All	10-40	145-580

*Schematic*

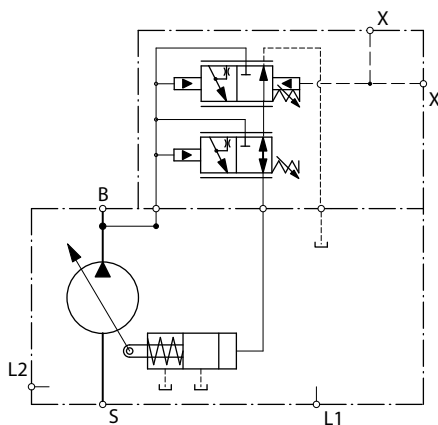

- B** Outlet
- S** Inlet
- L1, L2** Case drain
- X** LS Signal port

**Frame K2**

**Load Sensing Control with Bleed Orifice /Pressure Compensated**

*Response/Recovery Times*

(msec)	Response	Recovery
25C	40	172
30C	44	152
38C	49	138
40C	49	138
45C	49	138

*PC control setting range*

Code	Bar	psi
25C	100-260	1450-3771
30C		
38C		
40C		
45C		

*LS setting range*

Model	bar	psi
All	10-40	145-580

*Schematic*

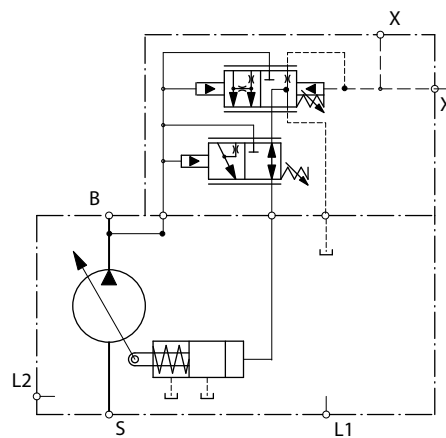

- B** Outlet
- S** Inlet
- L1, L2** Case drain
- X** LS signal port

## Frame K2

### Electronic Displacement Controls

#### Connectors

Description	Quantity	Ordering Number
Mating Connector	1	Deutsch® DT06-2S
Wedge Lock	1	Deutsch® W25
Socket Contact (16 and 18 AWG)	2	Deutsch® 0462-201-16141
Danfoss mating connector kit	1	K29657

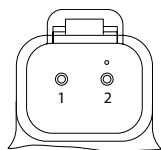

P003 480

#### Solenoid Data - Positive Stroking EDC

<b>Voltage:</b>	<b>12V</b>
Start Current [A]	0.8
End Current [A]	1.6

#### EDC Response/Recovery [ms] (50°C, 1800 rpm, 150 Bar)

(msec)	0.8mm Orifice		1.0mm Orifice	
	Response	Recovery	Response	Recovery
38cc	0.157	0.448	0.202	0.285
45cc	0.168	0.389	0.255	0.253

#### PC Response/Recovery [ms] (50°C, 1800 rpm, 150 Bar)

(msec)	0.8mm Orifice		1.0mm Orifice	
	Response	Recovery	Response	Recovery
38cc	0.052	0.591	0.051	0.417
45cc	0.055	0.581	0.052	0.411

#### Schematic

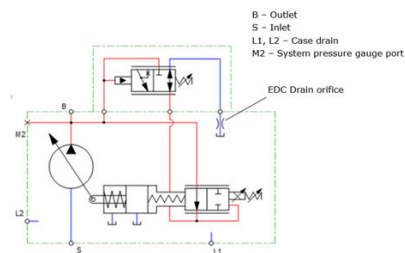

Presence of the M2 system pressure gauge port is dependent on the endcap

A minimum system pressure of 25 bars [362 PSI] is required at all times to ensure there is enough force on the servo piston to reduce the swashplate angle to the desired displacement with the EDC.

**Frame K2**

**Electric Controls**

**Connectors**

Description	Quantity	Ordering Number
Mating Connector	1	Deutsch® DT06-2S
Wedge Lock	1	Deutsch® W25
Socket Contact (16 and 18 AWG)	2	Deutsch® 0462-201-16141
Danfoss mating connector kit	1	K29657

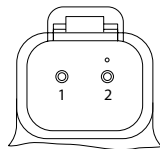

P003 480

**Continuous Duty Operating Range**

*Continuous duty operating range*

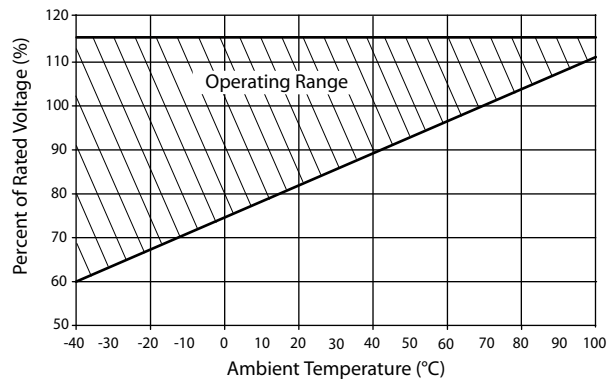

**Solenoid Data - Normally Closed**

Voltage	12V	24V
Threshold Control [mA] (310/260 bar PC setting, oil temp X)	200/400	100/200
End Current [mA] (20 bar LS setting, oil temp X)	1200	600

**Solenoid Data - Normally Open**

Voltage	12V	24V
Threshold Control [mA] (20 bar LS setting, oil temp X)	0	0
End Current [mA] (260/310 bar PC setting, oil temp X)	1000/1100	500/550



**Frame K2**

**Normally Closed Electric On/Off with Pressure Compensation Controls**

Voltage <sup>1</sup>	12V	24V
Threshold Control [mA] (20 bar LS setting, oil temp X)	0	0
End Current [mA] (260/310 bar PC setting, oil temp X)	1000/1100	500/550

<sup>1</sup> Without servo control orifice

For fan-drive systems, and systems with motors, select an LS setting no less than 15 bar to enhance system stability. As the LS setting is reduced, the risk for system instability may be increased. A 20 bar LS setting is recommended as a starting point for all new applications.

*Schematic*

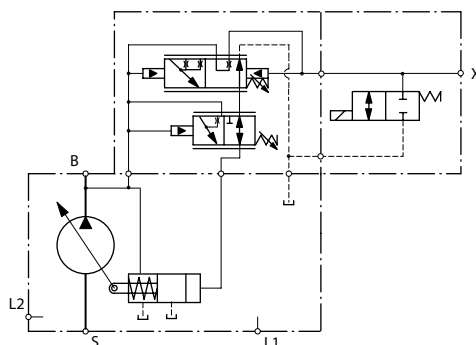

- B** Outlet
- S** Inlet
- L1, L2** Case drain
- X** Load sense port

*LS setting range*

Model	bar	psi
All	10 - 40	[145 - 580]

*PC setting range*

Frame	AR (12V)	CR (24V)
25C	100-260 bar [1450-3770] psi	100-260 bar [1450-3770] psi
30C		
38C		
40C		
45C		

**Normally Open Electric On/Off with Pressure Compensation Controls**

*Response/Recovery times*

(msec)	Response <sup>1</sup>	Recovery
25C	40	172
30C	44	152

**Frame K2**

*Response/Recovery times (continued)*

(msec)	Response <sup>1</sup>	Recovery
38C	49	138
40C	49	138
45C	49	138

<sup>1</sup> Response and recovery times are calculated without servo control orifice

For fan-drive systems, and systems with motors, select an LS setting no less than 15 bar to enhance system stability. As the LS setting is reduced, the risk for system instability may be increased. A 20 bar LS setting is recommended as a starting point for all new applications.

*Schematic*

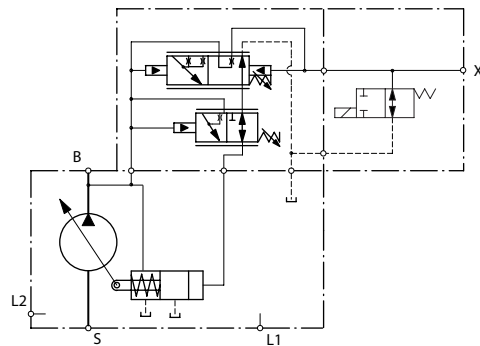

- B** Outlet
- S** Inlet
- L1, L2** Case drain
- X** Load sense port

*LS setting range*

Model	bar	psi
All	10 - 40	[145 - 580]

*PC setting range*

Frame	AN (12V)	CN (24V)
25C	100-260 bar [1450-3770] psi	100-260 bar [1450-3770] psi
30C		
38C		
40C		
45C		

Frame K2

**Normally Closed Electric Proportional with Pressure Compensation Controls**

*Response/Recovery times*

(msec)	0.8mm Orifice		1.0mm Orifice	
	Response	Recovery	Response	Recovery
25C	85	518	79	358
30C	85	518	79	358
38C	85	518	79	358
40C	78	490	75	340
45C	78	490	75	340

*LS setting range*

Model	bar	psi
All	10 - 40	[145 - 580]

*Schematic*

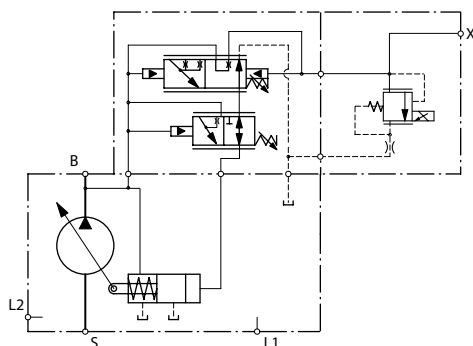

- B** Outlet
- S** Inlet
- L1, L2** Case drain
- X** Load sense port

*PC setting range*

Frame	AH (12V)	AL (24V)
25C	100-260 bar [1450-3770] psi	100-260 bar [1450-3770] psi
30C		
38C		
40C		
45C		

For fan-drive systems, and systems with motors, select an LS setting no less than 15 bar to enhance system stability. As the LS setting is reduced, the risk for system instability may be increased. A 20 bar LS setting is recommended as a starting point for all new applications.

Electric proportional controls have a unique relationship between margin (LS) setting and low pressure standby. See the graph below for this relationship.

Frame K2

**Frames E, F, J Electric Proportional Control  
Low Pressure Standby**

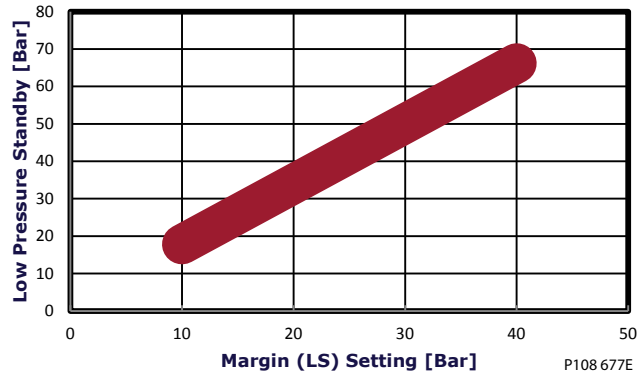

**Normally Open Electric Proportional with Pressure Compensation Controls**

*Response/Recovery times*

(msec)	0.8mm Orifice		1.0mm Orifice	
	Response	Recovery	Response	Recovery
25C	84	521	78	368
30C	84	521	78	368
38C	84	521	78	368
40C	81	498	74	343
45C	81	498	74	343

*LS setting range*

Model	bar	psi
All	10 - 40	[145 - 580]

*Schematic*

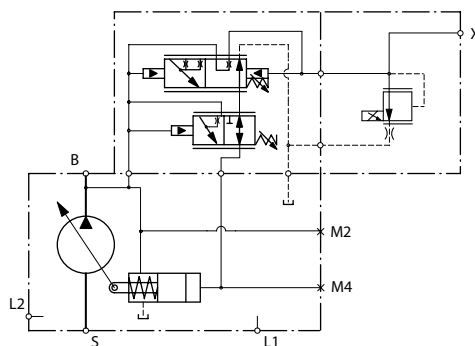

- B** Outlet
- S** Inlet
- L1, L2** Case drain
- X** Load sense port

**Frame K2**

*PC setting range*

Frame	AX (12V)	CL (24V)
25C	100-260 bar [1450-3770] psi	100-260 bar [1450-3770] psi
30C		
38C		
40C		
45C		

For fan-drive systems, and systems with motors, select an LS setting no less than 15 bar to enhance system stability. As the LS setting is reduced, the risk for system instability may be increased. A 20 bar LS setting is recommended as a starting point for all new applications.

Electric proportional controls have a unique relationship between margin (LS) setting and low pressure standby. See the graph below for this relationship.

**Frames E, F, J, K2 Electric Proportional Control Low Pressure Standby**

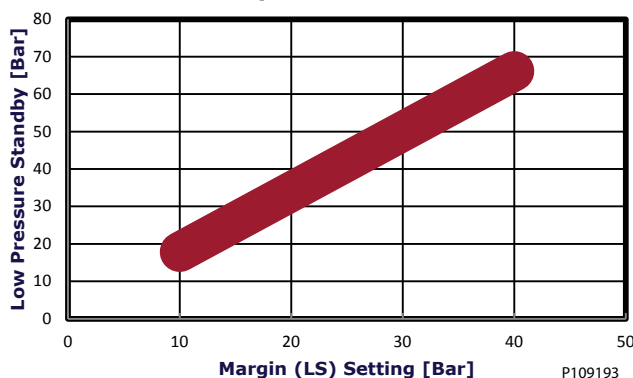

**Normally Closed Fan Drive Control**

*PC setting range*

Frame	SA (12V)	SC (12V)	SB (24V)	SD (24V)
25C	100-210 bar [1450-3045] psi	220-260 bar [3190-3771] psi	100-210 bar [1450-3045] psi	220-260 bar [3190-3771] psi
30C				
38C				
40C				
45C				

**Frame K2**

*Fan Drive Control Schematic*

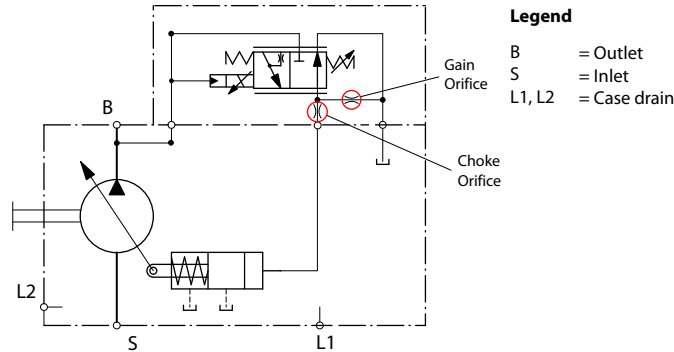

- B** = Outlet
- S** = Inlet
- L1, L2** = Case drain

**Input Shafts**

Code	Description	Maximum torque rating <sup>1</sup> N·m [lbf·in]	Drawing
C2	13 tooth spline 16/32 pitch (ANSI B92.1 1970 - Class 6e)	288 [2546]	<p>13 TOOTH 16/32 PITCH 30° PRESSURE ANGLE 20.638 [0.813] PITCH DIA FILLET ROOT SIDE FIT COMPATIBLE WITH ANSI B92.1-1970 CLASS 6e ALSO MATES WITH FLAT ROOT SIDE FIT</p> <p>Ø18.82 [0.74] MAX</p> <p>Ø21.72 ± 0.09 [0.855 ± 0.004]</p> <p>8 ± 0.475 [0.31 ± 0.02]</p> <p>15.2 ± 0.5 [0.6 ± 0.02]</p> <p>33 [1.3]</p> <p>COUPLING MUST NOT PROTRUDE BEYOND THIS POINT</p> <p>P101993E</p>
C3	15 tooth spline 16/32 pitch (ANSI B92.1 1970 - Class 6e)	404 [3575]	<p>15 TOOTH 16/32 PITCH 30° PRESSURE ANGLE 23.813 [0.938] PITCH DIA FILLET ROOT SIDE FIT COMPATIBLE WITH ANSI B92.1-1970 CLASS 6e ALSO MATES WITH FLAT ROOT SIDE FIT</p> <p>Ø21.92 MAX [0.863]</p> <p>Ø25.27 ± 0.12 [0.995 ± 0.005]</p> <p>8 ± 0.475 [0.31 ± 0.02]</p> <p>23.35 ± 0.5 [0.92 ± 0.02]</p> <p>38 [1.5]</p> <p>COUPLING MUST NOT PROTRUDE BEYOND THIS POINT</p> <p>P101994E</p>

**Frame K2**

Code	Description	Maximum torque rating <sup>1</sup> N·m [lbf·in]	Drawing
K1	Ø 22.23 mm [0.875 in] 33 mm [1.3 in]	305 [2700]	<p>P101 997E</p>
K2	Ø 22.23 mm [0.875 in] 63 mm [2.48 in] long	305 [2700]	<p>P101 998E</p>

1. See [Input shaft torque ratings](#) for an explanation of maximum torque.

**Frame K2**

**Installation Drawings**

**Axial Ported Endcap**

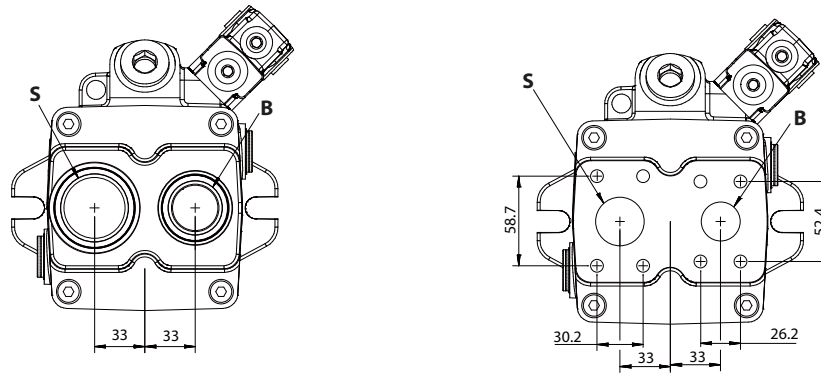

P109081

Code	Description	Port
S	System port (inlet), CW rotation shown	O-ring boss per ISO 6149-1, M48x2-6H or M42x2-6H Ø 31.8 (Axial endcaps) or Ø 38.1 (Radial endcaps)- Split flange per ISO 6162-1, M10x1.5-6H 18 full thread depth (Axial) or M12x1.75-6H 22.5 full thread depth (Radial)
B	System port (outlet), CW rotation shown	O-ring boss per ISO 6149-1, M33x2-6H or M27x2-6H Ø 25.4 - Split flange per ISO 6162-1, M10x1.5-6H 18 full thread depth



**Frame K2**

**Axial Ported Endcap O-ring Boss Ports Installation Dimensions**

*K2 with axial endcap and LS control*

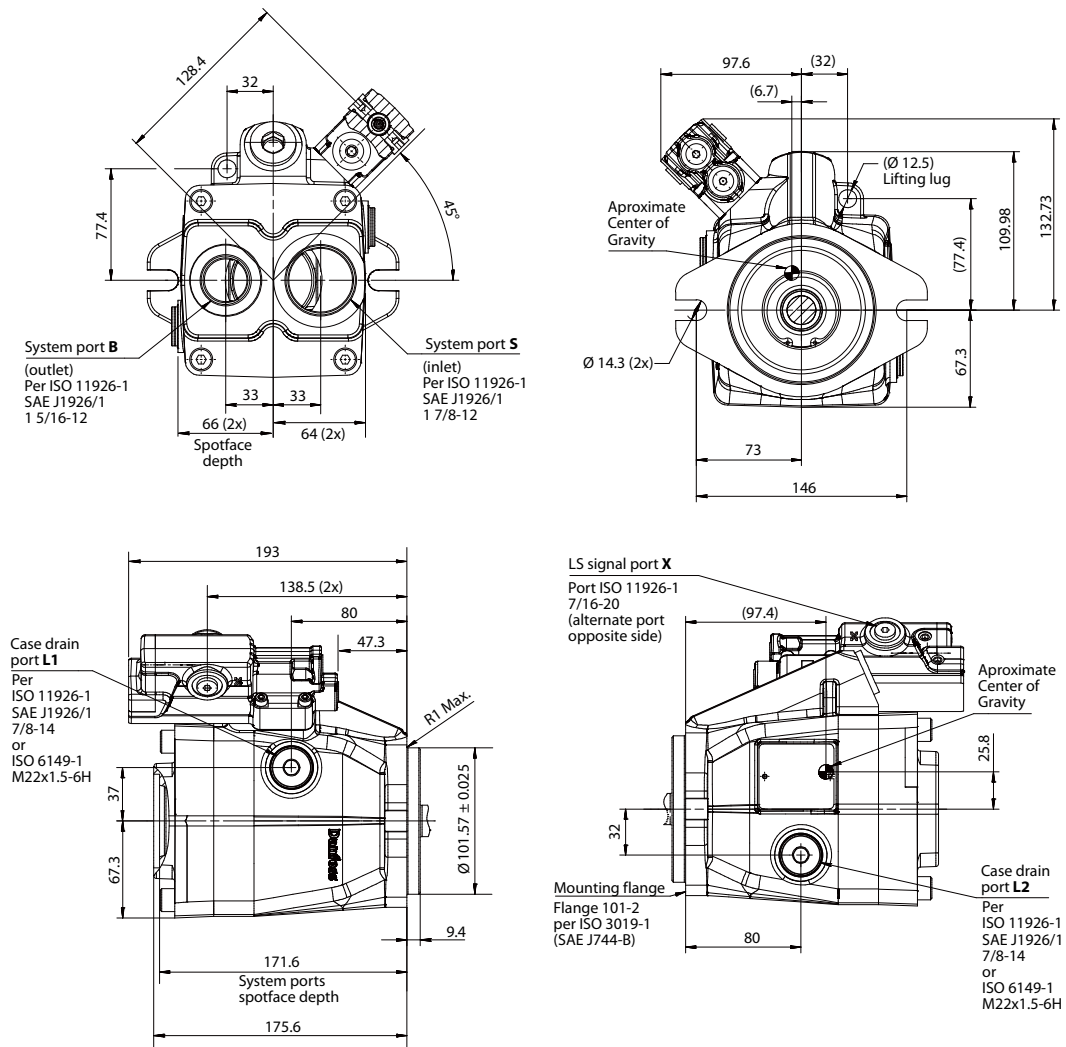

Frame K2

K2 split flange axial endcap and LS control

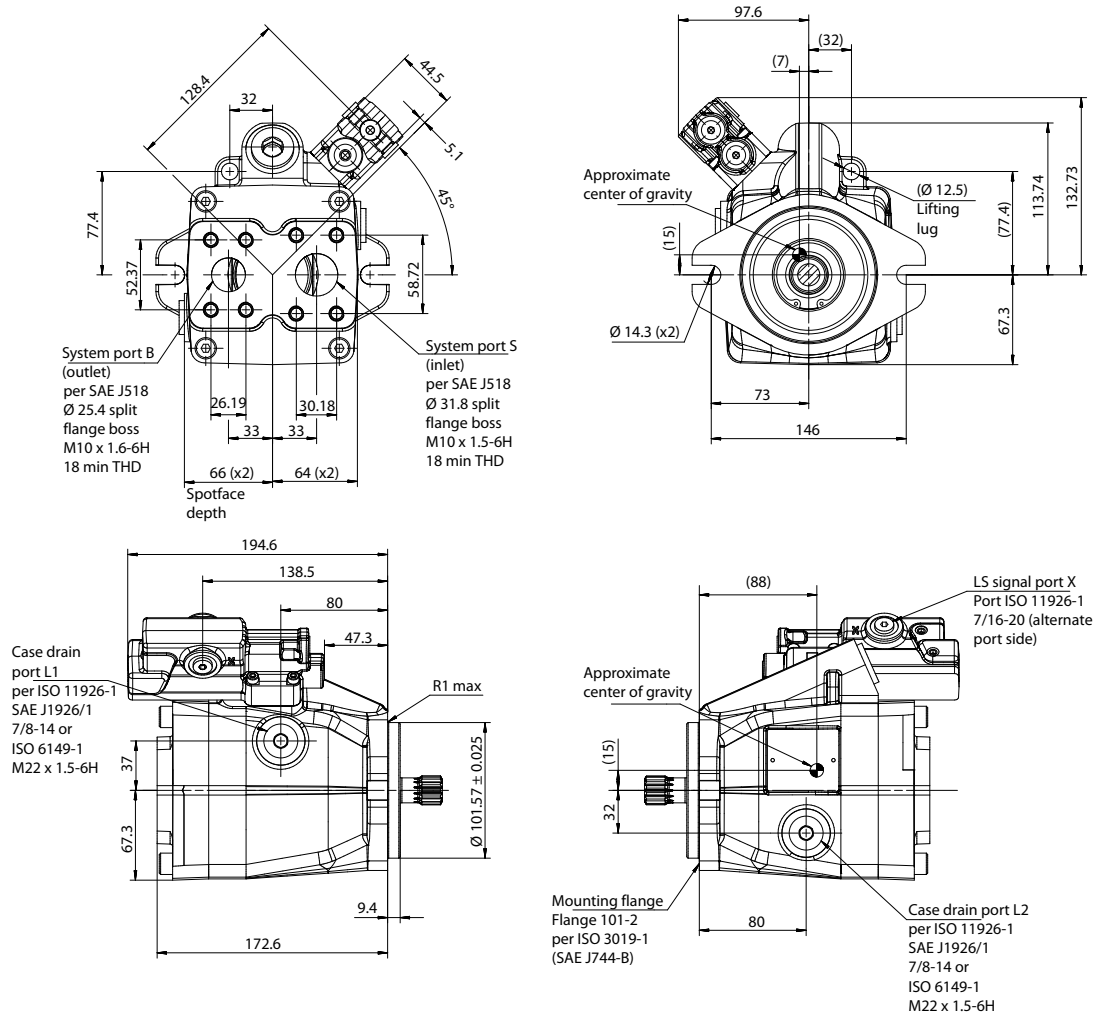

Radial Ported Endcap Split Flange Ports

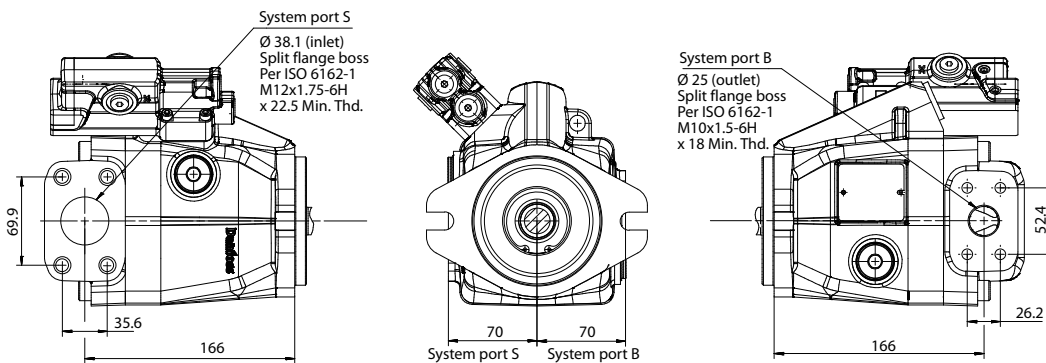

Radial endcap - CCW rotation

Frame K2

Radial Ported Endcap O-ring Boss Ports

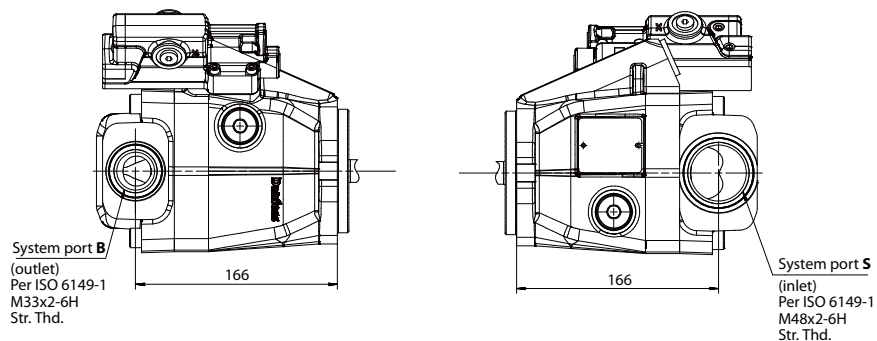

Radial endcap - CW rotation

P109088

**Frame K2**

**Radial Ported Endcap Installation Dimensions**

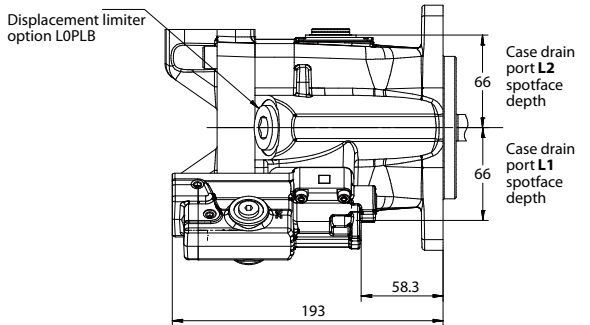

**Pump with radial endcap - non through drive**

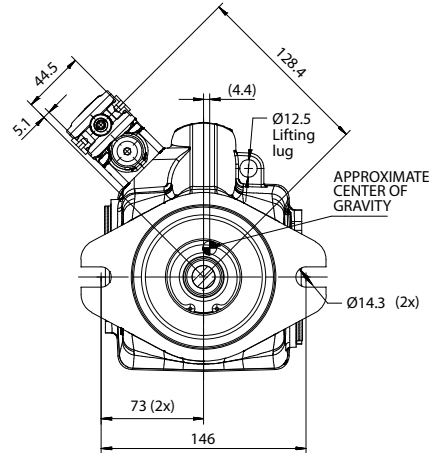
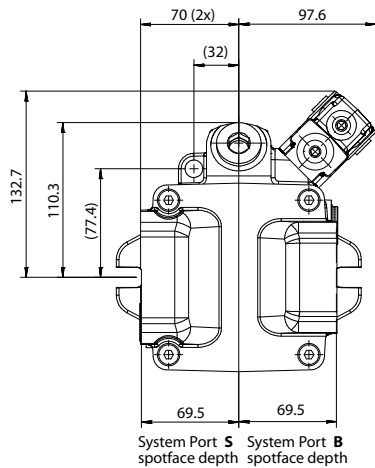
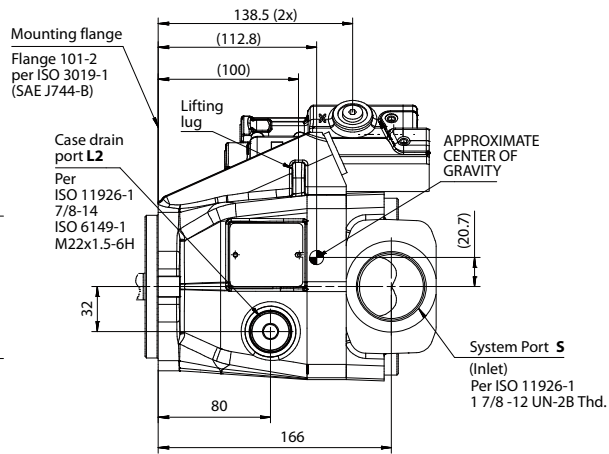
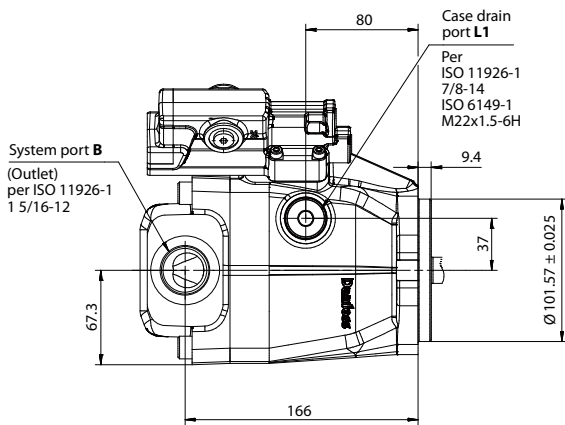

**CW rotation with O-ring boss ports**

P109094

**Front Mounting Flange - SAE-B two bolt**

Frame K2

Auxiliary Mounting Pads

SAE-A auxiliary mounting pad

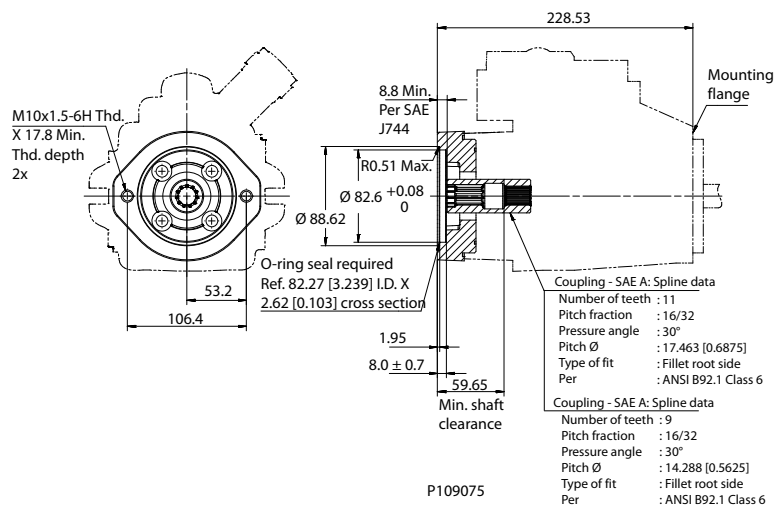

Specifications

Coupling	9-tooth	11-tooth
Spline minimum engagement	12.6 mm [0.50 in]	13.5 mm [0.53 in]
Maximum torque	107 N•m [950 lbf•in]	147 N•m [1300 lbf•in]

SAE-B auxiliary mounting pad

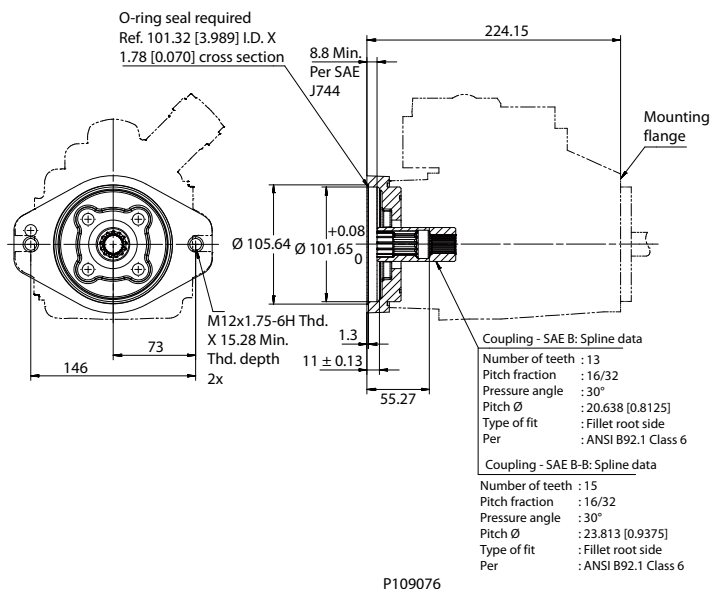

**Frame K2**

*Specifications*

Coupling	13-tooth	15-tooth
Spline minimum engagement	13.2 mm [0.52 in]	16.1 mm [0.63 in]
Maximum torque	171 N•m [1512 lbf•in]	171 N•m [1512 lbf•in]

**SAE-A Fixed flange**

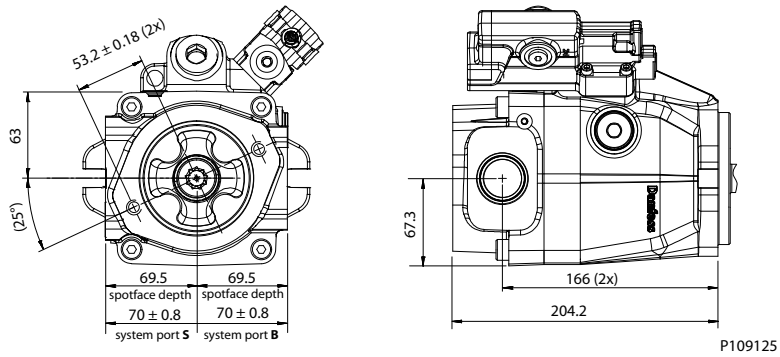

**Auxiliary Mounting Pad - Running Cover**

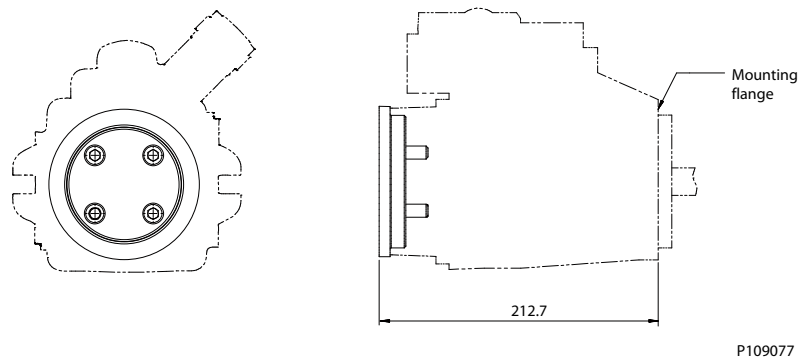

**Frame K2**

**Electric solenoid, left side**

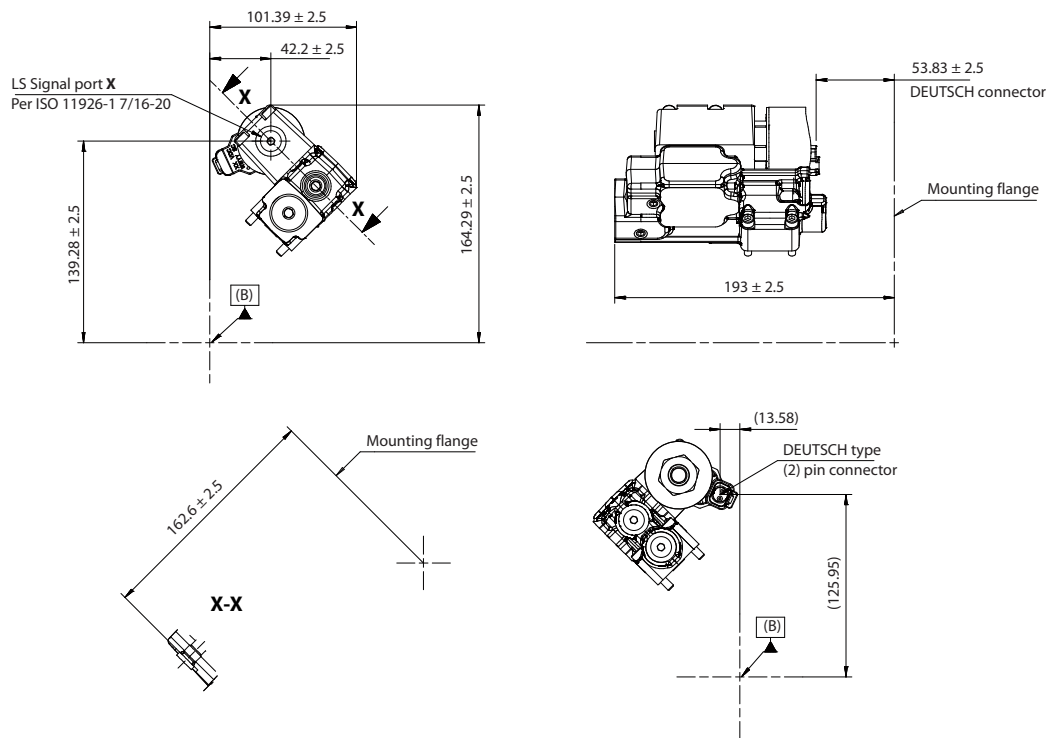

**Single spool control, Left side**

P109096

**Fan drive control**

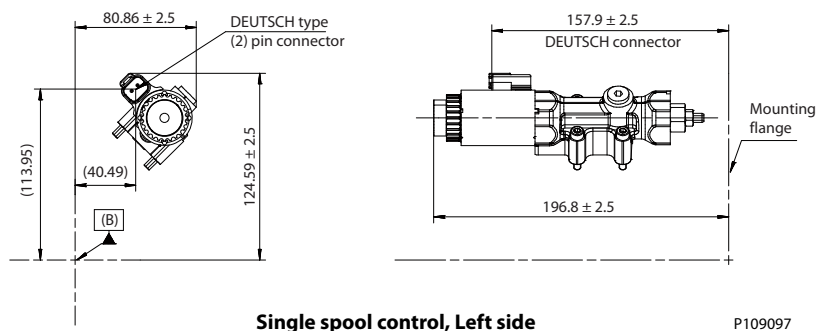

**Single spool control, Left side**

P109097

**Displacement Limiter**

K2 Frame open circuit pumps are available with an optional adjustable displacement limiter. This adjustable stop limits the pump's maximum displacement.

**Frame K2**

*Cross-Section*

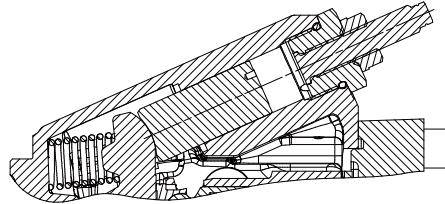

P109150

*Setting range*

K2-25C	0 to 25 cm <sup>3</sup> [0 to 1.53 in <sup>3</sup> ]
K2-30C	0 to 30 cm <sup>3</sup> [0 to 1.83 in <sup>3</sup> ]
K2-38C	0 to 38 cm <sup>3</sup> [0 to 2.32 in <sup>3</sup> ]
K2-45C	0 to 45 cm <sup>3</sup> [0 to 2.75 in <sup>3</sup> ]

*Displacement per turn*

K2-25C	3.86 cm <sup>3</sup> /rev [0.24 in <sup>3</sup> /rev]
K2-30D	3.86 cm <sup>3</sup> /rev [0.24 in <sup>3</sup> /rev]
K2-38C	3.86 cm <sup>3</sup> /rev [0.24 in <sup>3</sup> /rev]
K2-45D	4.64 cm <sup>3</sup> /rev [0.28 in <sup>3</sup> /rev]

*Installation Dimensions*

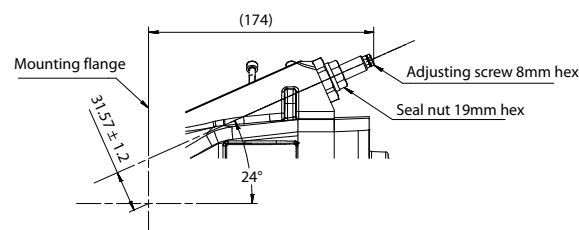

Displacement Limiter Option **LOAAA**

P109080



## Frames L and K

### Design

Series 45 Frame L and K pumps have a single servo piston design with a cradle-type swashplate set in polymer-coated journal bearings. A bias spring and internal forces increase swashplate angle. The servo piston decreases swashplate angle. Nine reciprocating pistons displace fluid from the pump inlet to the pump outlet as the cylinder block rotates on the pump input shaft. The block spring holds the piston slippers to the swashplate via the slipper retainer. The cylinder block rides on a bi-metal valve plate optimized for high volumetric efficiency and low noise. Tapered roller bearings support the input shaft and a viton lip-seal protects against shaft leaks.

An adjustable one spool (PC only, not shown) or two spool (LS and remote PC) control senses system pressure and load pressure (LS controls). The control ports system pressure to the servo piston, adjusting swashplate angle to control pump output flow.

#### Frame K/L cross section

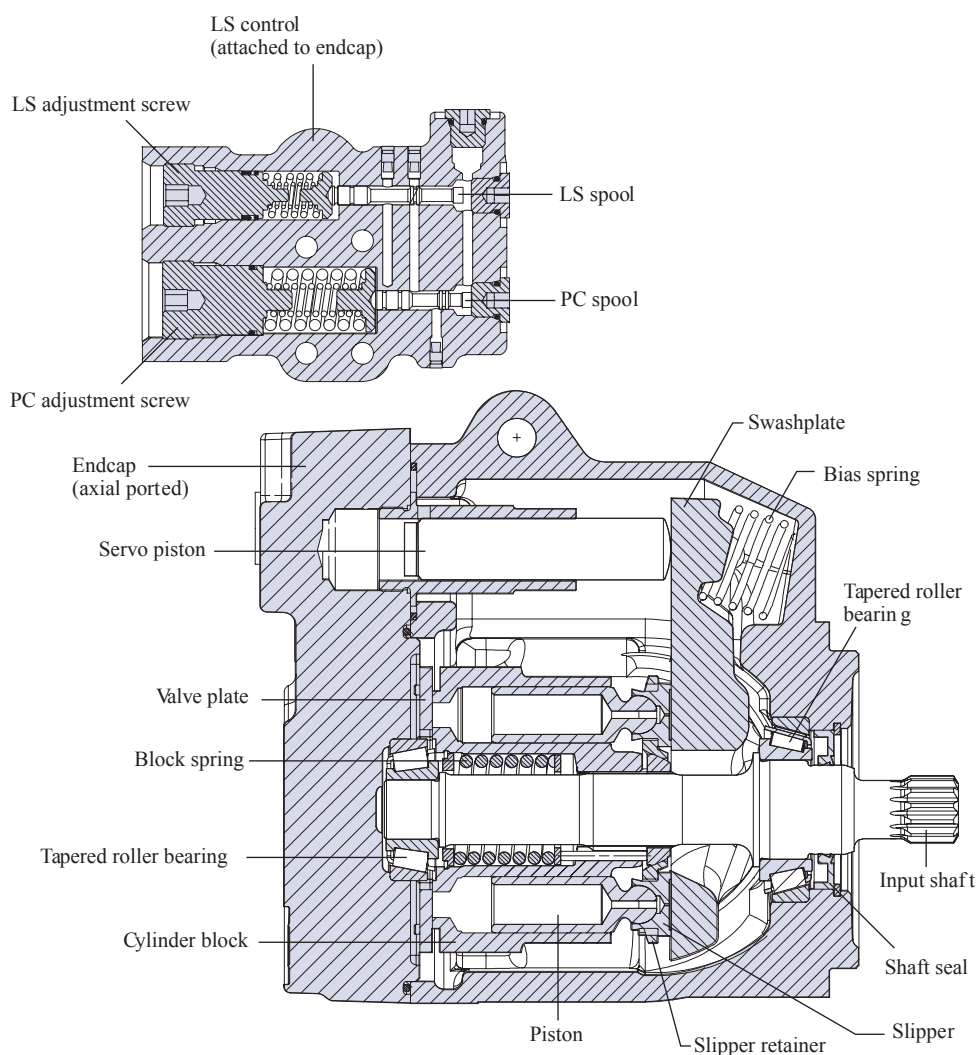

P101 659E

## Frames L and K

### Technical Specifications

			L Frame		K Frame	
		Unit	L25C	L30D	K38C	K45D
Maximum Displacement		cm <sup>3</sup> [in <sup>3</sup> ]	25 [1.53]	30 [1.83]	38 [2.32]	45 [2.75]
Working Input Speed	Minimum	min -1 (rpm)	500	500	500	500
	Continuous		3200	3200	2650	2650
	Maximum		3600	3600	2800	2800
Working Pressure	Continuous	bar [psi]	260 [3770]	210 [3045]	260 [3770]	210 [3045]
	Maximum		350 [5075]	300 [4350]	350 [5075]	300 [4350]
Flow at rated speed (theoretical)		l/min [US gal/min]	80 [21]	96 [25.4]	100.7 [26.6]	119.3 [31.5]
Input torque at maximum displacement (theoretical) at 49° C [120°F]		N·m/bar [lbf·in/1000 psi]	0.398 [243]	0.477 [291]	0.605 [369]	0.716 [438]
Mass moment of inertia of internal rotating components		kg·m <sup>2</sup> [slug·ft <sup>2</sup> ]	0.00169 [0.00125]	0.00161 [0.00119]	0.00184 [0.00135]	0.00203 [0.00150]
Weight - Axial ports		kg [lb]	19.0 [41.9]			
Weight - Radial ports			24.0 [52.9]			
External Shaft Loads	External moment (Me)	N·m [lbf·in]	61 [540]	61 [540]	76 [673]	76 [673]
	Thrust in (Tin), out (Tout)	N [lbf]	1000 [225]	1000 [225]	1200 [270]	1200 [270]
Mounting flange load moments	Vibratory (continuous)	N·m [lbf·in]	1005 [8895]			
	Shock (maximum)		3550 [31420]			

### Order code

#### Code description

Code	Description
R	Product Frame, Variable Open Circuit Pump
S	Rotation
P	Displacement
C	Control Type
D	Pressure Compensator Setting
E	Load Sense Setting
F	Not Used
G	Choke Orifice
H	Gain Orifice
J	Input Shaft/Auxiliary Mount/Endcap
K	Shaft Seal/Front Mounting Flange/Housing Ports
L	Displacement Limiter
M	Special Hardware
N	Special Features

## Frames L and K

### R Frame

		L Frame		K Frame	
		025C	030D	038C	045D
KR	K Frame, variable displacement open circuit pump			•	•
LR	L Frame, variable displacement open circuit pump	•	•		

### S Rotation

		L Frame		K Frame	
		025C	030D	038C	045D
L	Left Hand (counterclockwise)	•	•	•	•
R	Right Hand (clockwise)	•	•	•	•

### P Displacement

025C	025 cm <sup>3</sup> /rev [1.53 in <sup>3</sup> /rev]	•			
030D	030 cm <sup>3</sup> /rev [1.83 in <sup>3</sup> /rev]		•		
038C	038 cm <sup>3</sup> /rev [2.32 in <sup>3</sup> /rev]			•	
045D	045 cm <sup>3</sup> /rev [2.75 in <sup>3</sup> /rev]				•

### C Control type

		L Frame		K Frame	
		025C	030D	038C	045D
PC	Pressure Compensator	•	•	•	•
RP	Remote Pressure Compensator	•	•	•	•
LB	Load Sensing/Pressure Comp. w/Bleed Orifice	•	•	•	•
LS	Load Sensing/Pressure Compensator	•	•	•	•
EA	Electric On/Off w/Pressure Comp. (NO, 12VDC)	•	•	•	•
EG	Electric On/Off w/Pressure Comp. (NO, 24VDC)	•	•	•	•
EB	Electric On/Off w/Pressure Comp. (NC, 12VDC)	•	•	•	•
EE	Electric On/Off w/Pressure Comp. (NC, 24VDC)	•	•	•	•
EK	Electric Proportional Pressure Control w/ Pressure Comp. (NO,12VDC)	•	•	•	•
EL	Electric Proportional Pressure Control w/ Pressure Comp. (NO,24VDC)	•	•	•	•
EM	Electric Proportional Pressure Control w/ Pressure Comp. (NC,12VDC)	•	•	•	•
EN	Electric Proportional Pressure Control w/ Pressure Comp. (NC,24VDC)	•	•	•	•

### D PC setting (2 digit code, 10 bar increments)

Example	25 = 250 bar (3625 psi)				
10–21	100 to 210 bar [1450 to 3045 psi]	•	•	•	•
22–26	220 to 260 bar [3190 to 3771 psi]	•		•	

## Frames L and K

### *E Load sensing setting (2 digit code, 1 bar increments)*

Example	20 = 20 bar (290 psi)				
12-36	12 to 36 bar [174 to 522 psi]	•	•	•	•
NN	Not applicable (pressure compensated only controls)	•	•	•	•

### *F Not used*

		L Frame		K Frame	
		025C	030D	038C	045D
NN	Not applicable	•	•	•	•

### *G Servo Control Orifice*

N	None (standard)	•	•	•	•
E	0.8 mm diameter - Electrical proportional controls only	•	•	•	•
F	1.0 mm diameter - Electrical proportional controls only	•	•	•	•
J	0.8 mm diameter - All other controls	•	•	•	•
K	1.0 mm diameter - All other controls	•	•	•	•

### *H Gain Orifice*

3	1.0 mm diameter	•	•	•	•
---	-----------------	---	---	---	---

### *J Input Shaft*

C2	13 tooth, 16/32 pitch
C3	15 tooth, 16/32 pitch
K1	0.875 inch straight keyed
K2	0.875 inch straight keyed (long)
T1	1.0 inch Taper

### *Auxiliary Mount/Endcap Style*

Auxiliary Description	Endcap Style	Inlet Porting	Outlet Porting	Endcap Description	Code
None	Axial	O-Ring Boss	O-Ring Boss	Inlet - SAE O-Ring boss port (1.875 inch threads) Outlet - SAE O-Ring boss port (1.3125 inch threads) Control - Left Side	NF
None	Axial	Split Flange	Split Flange	Inlet - Code 61 Split Flange Port 4 Bolt (1.25 inch port 0.4375 inch threads) Outlet - Code 61 Split Flange Port 4 Bolt (1 inch port 0.375 inch threads) Control - Left Side	NM
None	Axial	Split Flange	Split Flange	Inlet - Code 61 Split Flange Port 4 Bolt (1.25 inch port M10 threads) Outlet - Code 61 Split Flange Port 4 Bolt (1 inch port M10 threads) Control - Left Side	NP

Frames L and K

*Auxiliary Mount/Endcap Style (continued)*

None	Radial	O-Ring Boss	O-Ring Boss	Inlet - SAE O-Ring boss port (1.875 inch threads) Outlet - SAE O-Ring boss port (1.3125 inch threads) Control - Right Side	NG
None	Radial	Split Flange	Split Flange	Inlet - Code 61 Split Flange Port 4 Bolt (1.5 inch port 0.5 inch threads) Outlet - Code 61 Split Flange Port 4 Bolt (1 inch port 0.375 inch threads) Control - Right Side	NK
None	Radial	Split Flange	Split Flange	Inlet - Code 61 Split Flange Port 4 Bolt (1.5 inch port M12 threads) Outlet - Code 61 Split Flange Port 4 Bolt (1 inch port M10 threads) Control - Right Side	NR
Running Cover	Radial	O-Ring Boss	O-Ring Boss	Inlet - SAE O-Ring boss port (1.875 inch threads) Outlet - SAE O-Ring boss port (1.3125 inch threads) Control - Right Side	RG
Running Cover	Radial	Split Flange	Split Flange	Inlet - Code 61 Split Flange Port 4 Bolt (1.5 inch port 0.5 inch threads) Outlet - Code 61 Split Flange Port 4 Bolt (1 inch port 0.375 inch threads) Control - Right Side	RK
SAE-A, 11 teeth	Radial	O-Ring Boss	O-Ring Boss	Inlet - SAE O-Ring boss port (1.875 inch threads) Outlet - SAE O-Ring boss port (1.3125 inch threads) Control - Right Side	TG
SAE-A, 9 teeth	Radial	O-Ring Boss	O-Ring Boss	Inlet - SAE O-Ring boss port (1.875 inch threads) Outlet - SAE O-Ring boss port (1.3125 inch threads) Control - Right Side	AG
SAE-A, 9 teeth	Radial	Split Flange	Split Flange	Inlet - Code 61 Split Flange Port 4 Bolt (1.5 inch port 0.5 inch threads) Outlet - Code 61 Split Flange Port 4 Bolt (1 inch port 0.375 inch threads) Control - Right Side	AK
SAE-B, 13 teeth	Radial	O-Ring Boss	O-Ring Boss	Inlet - SAE O-Ring boss port (1.875 inch threads) Outlet - SAE O-Ring boss port (1.3125 inch threads) Control - Right Side	BG
SAE-B, 13 teeth	Radial	Split Flange	Split Flange	Inlet - Code 61 Split Flange Port 4 Bolt (1.5 inch port 0.5 inch threads) Outlet - Code 61 Split Flange Port 4 Bolt (1 inch port 0.375 inch threads) Control - Right Side	BK
SAE-B, 13 teeth	Radial	Split Flange	Split Flange	Inlet - Code 61 Split Flange Port 4 Bolt (1.5 inch port M12 threads) Outlet - Code 61 Split Flange Port 4 Bolt (1 inch port M10 threads) Control - Right Side	BR

**Frames L and K**

*Auxiliary Mount/Endcap Style (continued)*

SAE-BB, 15 teeth	Radial	O-Ring Boss	O-Ring Boss	Inlet - SAE O-Ring boss port (1.875 inch threads) Outlet - SAE O-Ring boss port (1.3125 inch threads) Control - Right Side	VG
SAE-BB, 15 teeth	Radial	Split Flange	Split Flange	Inlet - Code 61 Split Flange Port 4 Bolt (1.5 inch port 0.5 inch threads) Outlet - Code 61 Split Flange Port 4 Bolt (1 inch port 0.375 inch threads) Control - Right Side	VK

*J Input Shaft/Auxiliary Mount/Endcap*

Available Combinations
------------------------

	L Frame		K Frame	
	025C	030D	038C	045D
C2AG*	•	•	•	•
C2BG*	•	•	•	•
C2BK*	•	•	•	•
C2NF*	•	•	•	•
C2NG**	•	•	•	•
C2NK**	•	•	•	•
C2NM**			•	•
C2NP**			•	•
C2NR*			•	•
C2RG*	•	•	•	•
C2TG*	•	•	•	•
C3AG*	•	•	•	•
C3AK**			•	•
C3BG*	•	•	•	•
C3NF*	•	•	•	•
C3NG**	•	•	•	•
C3NK**			•	•
C3RG*	•	•	•	•

\* PLB or AAA Displacement limiter options only

\*\* KNB Displacement limiter options only

	L Frame		K Frame	
	025C	030D	038C	045D
C3TG*	•	•	•	•
C3VG*			•	•
K1AG*	•	•		
K1NF*	•	•	•	•
K1NG**	•	•	•	•
K1RG*	•	•		
K2AG*	•	•	•	•
K2BG*	•	•	•	•

## Frames L and K

	L Frame		K Frame	
	025C	030D	038C	045D
K2NF*	•	•	•	•
K2NG**	•	•	•	•
K2NM**			•	•
K2RG*	•	•	•	•
T1BG*			•	•
T1NF*	•	•	•	•
T1NG**	•	•	•	•
T1RG*	•	•	•	•

### K Shaft seal

		L Frame		K Frame	
		025C	030D	038C	045D
A	Single (Viton)	•	•	•	•

### K Mounting flange and housing port style

		L Frame		K Frame	
		025C	030D	038C	045D
6	SAE-B Flange 2-bolt/SAE O-ring boss ports	•	•	•	•

### K Not used

N	Not applicable	•	•	•	•
---	----------------	---	---	---	---

### L Displacement limiter

AAA	Adjustable, factory set at max angle	•	•	•	•
KNB	None	•	•	•	•
PLB	None (plugged)	•	•	•	•

### M Special hardware

NNN	None	•	•	•	•
-----	------	---	---	---	---

### N Special features

NNN	None	•	•	•	•
-----	------	---	---	---	---

Frames L and K

Performance L25C

Flow and power data valid at 49°C [120°F] and viscosity of 17.8 mm<sup>2</sup>/sec [88 SUS].

Flow vs. speed

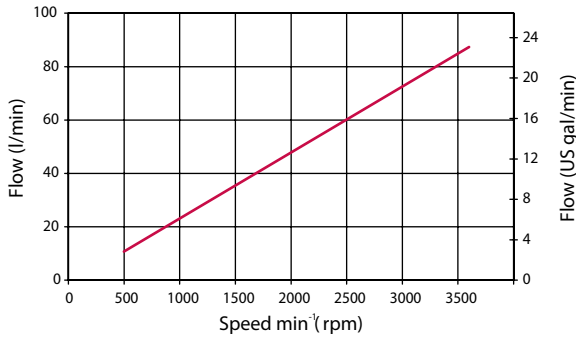

Input power vs. speed

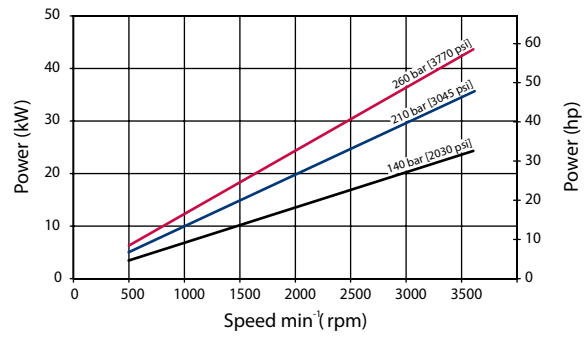

Efficiency

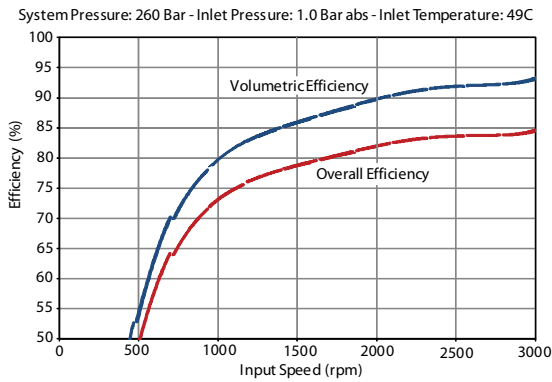

Noise

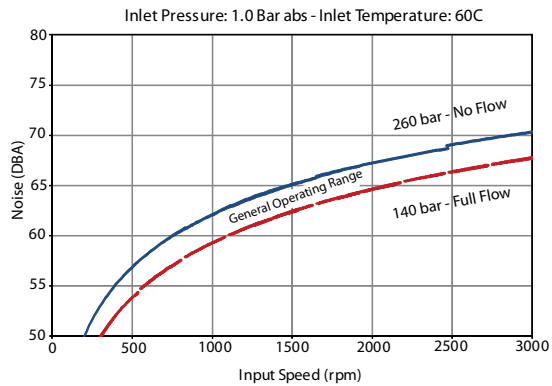

Inlet pressure vs. speed

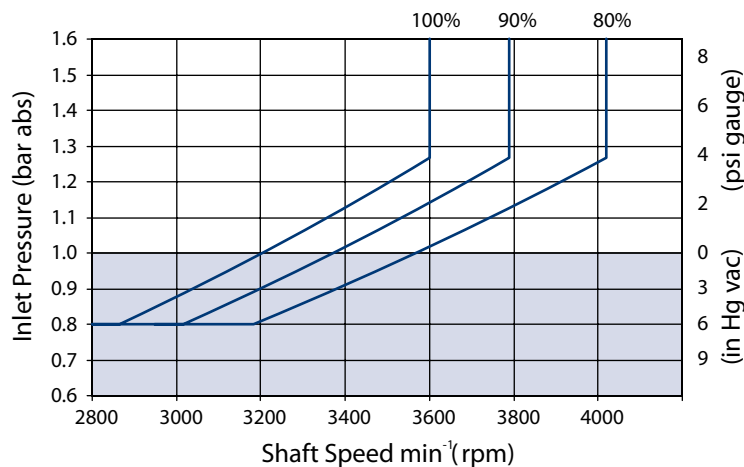

The chart above shows allowable inlet pressure and speed at various displacements. Greater speeds and lower inlet pressures are possible at reduced displacement. Operating outside of acceptable limits reduces pump life.



Frames L and K

Performance L30D

Flow and power data valid at 49°C [120°F] and viscosity of 17.8 mm<sup>2</sup>/sec [88 SUS].

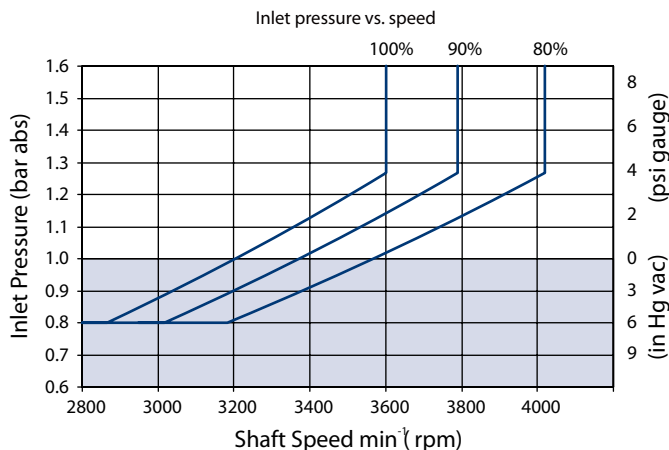
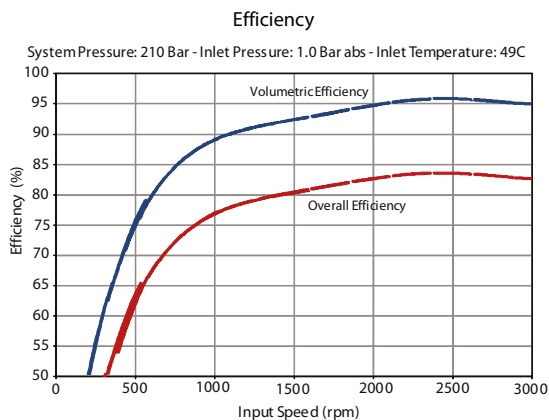
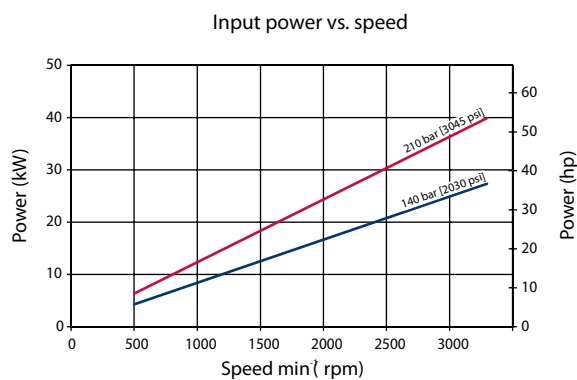
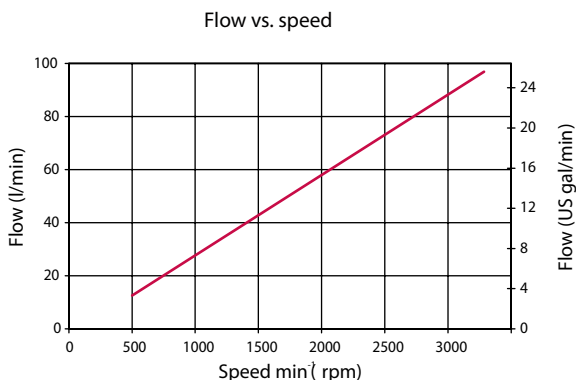

The *Efficiency* chart shows allowable inlet pressure and speed at various displacements. Greater speeds and lower inlet pressures are possible at reduced displacement. Operating outside of acceptable limits reduces pump life.

Noise

dB(A)	210 bar [3045 psi]	
	1800 min <sup>-1</sup> (rpm)	Rated Speed
L30D	66	70

**Frames L and K**

**Performance K38C**

Flow and power data valid at 49°C [120°F] and viscosity of 17.8 mm<sup>2</sup>/sec [88 SUS].

Flow vs. speed

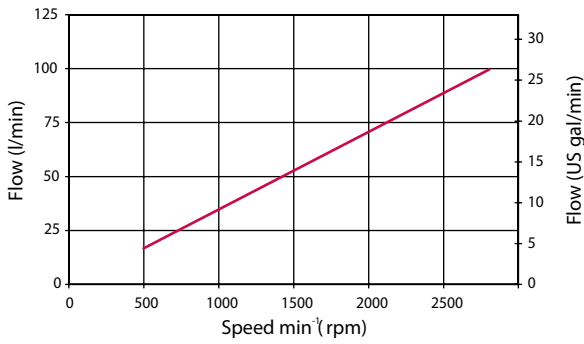

Input power vs. speed

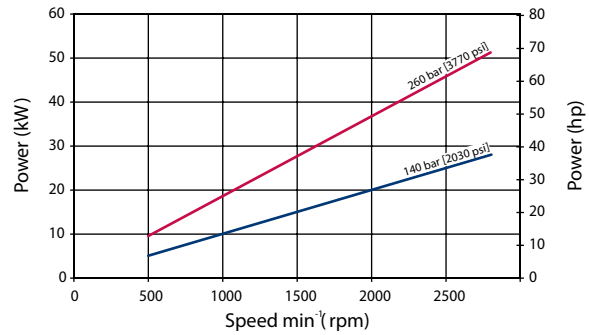

Efficiency

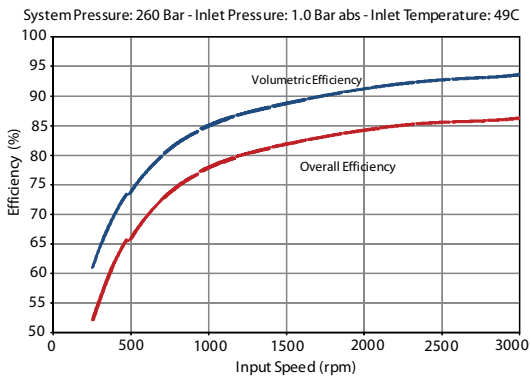

Noise

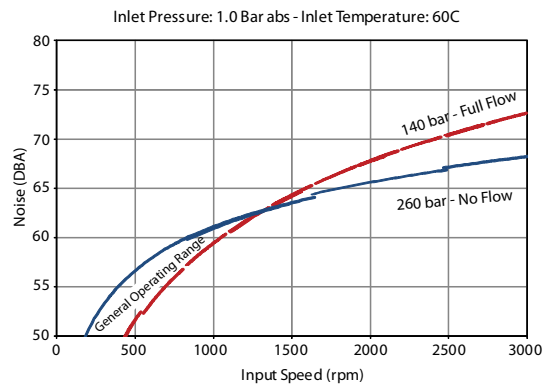

Inlet pressure vs. speed

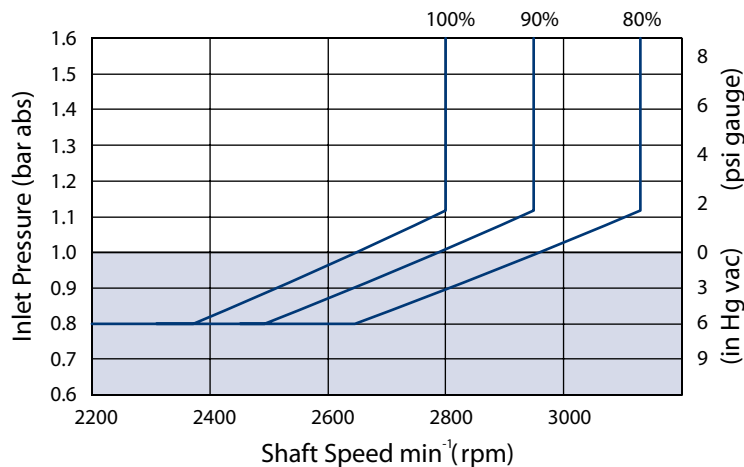

The chart above shows allowable inlet pressure and speed at various displacements. Greater speeds and lower inlet pressures are possible at reduced displacement. Operating outside of acceptable limits reduces pump life.

Frames L and K

Performance K45D

Flow and power data valid at 49°C [120°F] and viscosity of 17.8 mm<sup>2</sup>/sec [88 SUS].

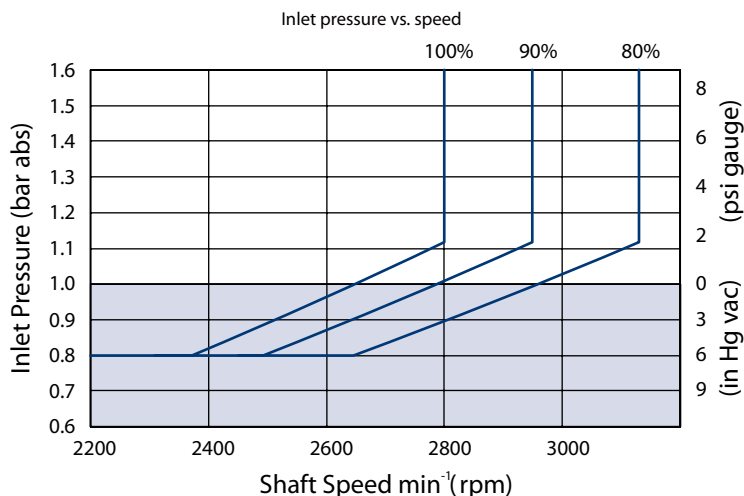
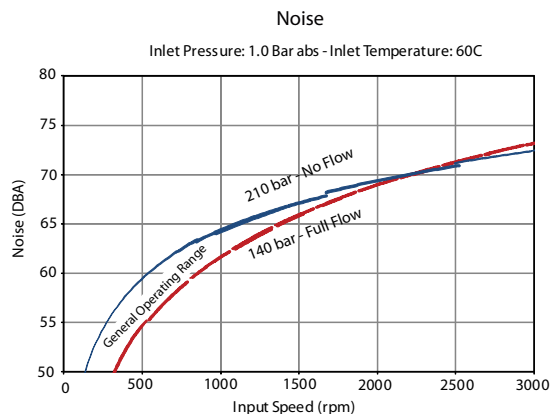
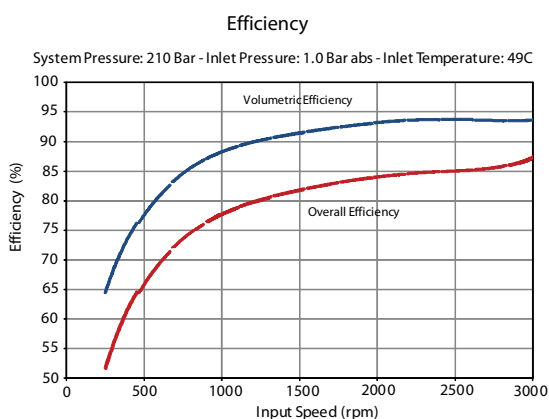
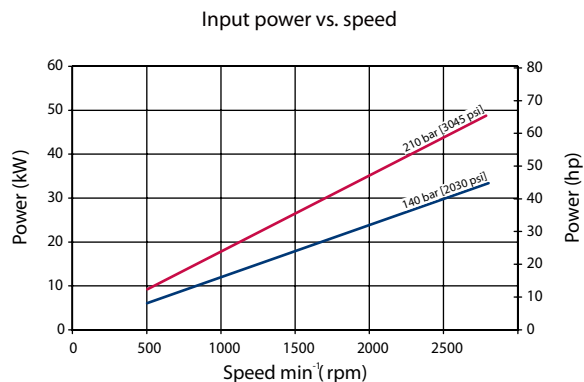
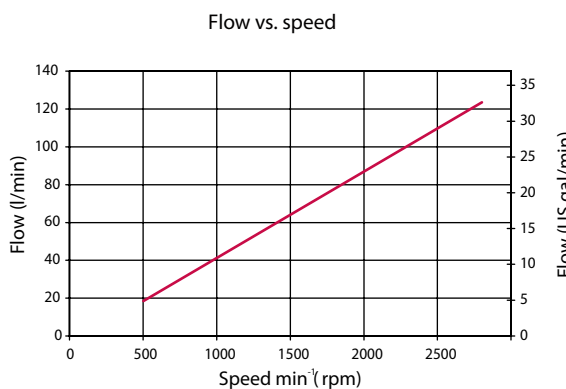

The chart above shows allowable inlet pressure and speed at various displacements. Greater speeds and lower inlet pressures are possible at reduced displacement. Operating outside of acceptable limits reduces pump life.

**Frames L and K**

**Hydraulic Controls**

**Pressure Compensated Controls**

*Response/Recovery Times*

(ms)	Response	Recovery
L25C	30	90
L30D	30	100
K38C	30	105
K45D	30	110

*PC Setting Range*

Model	bar	psi
L25C	100–260	1450–3770
L30D	100–210	1450–3045
K38C	100–260	1450–3770
K45D	100–210	1450–3045

*Schematic*

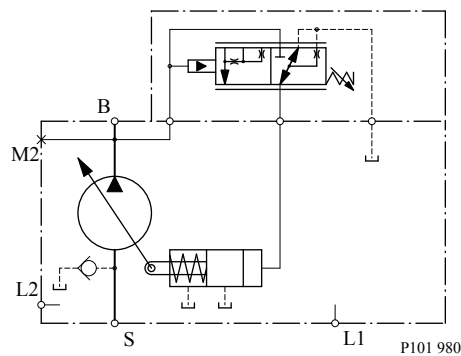

B = Outlet

S = Inlet

L1, L2 = Case drain

M2 = System pressure gauge port

**Remote Pressure Compensated Controls**

*Response/Recovery Times*

(ms)	Response	Recovery
L25C	30	90
L30D	30	100
K38C	30	105
K45D	30	110

**Frames L and K**

*PC Setting Range*

Model	bar	psi
L25C	100–260	1450–3770
L30D	100–210	1450–3045
K38C	100–260	1450–3770
K45D	100–210	1450–3045

*Schematic*

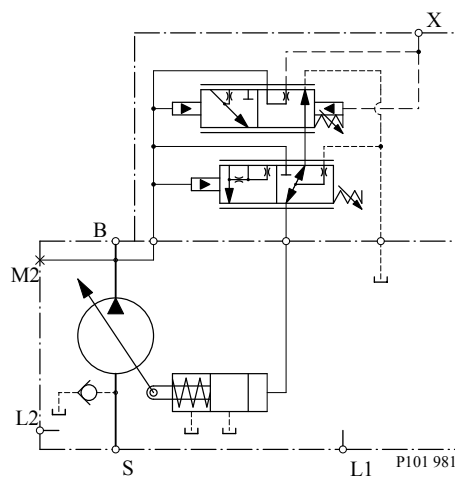

B = Outlet

S = Inlet

L1, L2 = Case drain

M2 = System pressure gauge port

X = Remote PC port

**Load Sensing/Pressure Compensated Controls**

*Response/Recovery Times*

(ms)	Response	Recovery
L25C	30	70
L30D	30	70
K38C	30	80
K45D	30	80

*PC Setting Range*

Model	bar	psi
L25C	100–260	1450–3770
L30D	100–210	1450–3045
K38C	100–260	1450–3770
K45D	100–210	1450–3045

**Frames L and K**

*LS setting range*

Model	bar	psi
All	12-40	174-580

*Schematic*

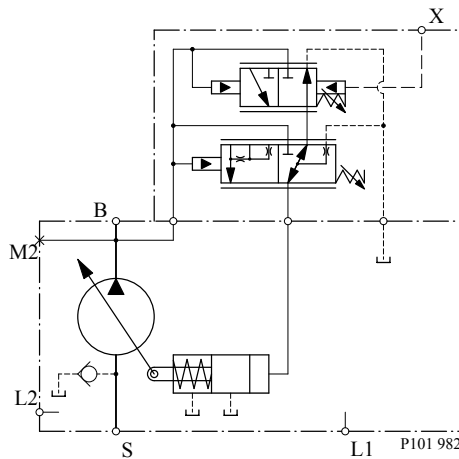

B = Outlet

S = Inlet

L1, L2 = Case drain

M2 = System pressure gauge port

X = LS signal port

**Load Sensing Control with Bleed Orifice /Pressure Compensated**

*Response/Recovery Times*

(ms)	Response	Recovery
L25C	30	70
L30D	30	70
K38C	30	80
K45D	30	80

*PC Setting Range*

Model	bar	psi
L25C	100-260	1450-3770
L30D	100-210	1450-3045
K38C	100-260	1450-3770
K45D	100-210	1450-3045

*LS setting range*

Model	bar	psi
All	12-40	174-580

**Frames L and K**

*LB Schematic*

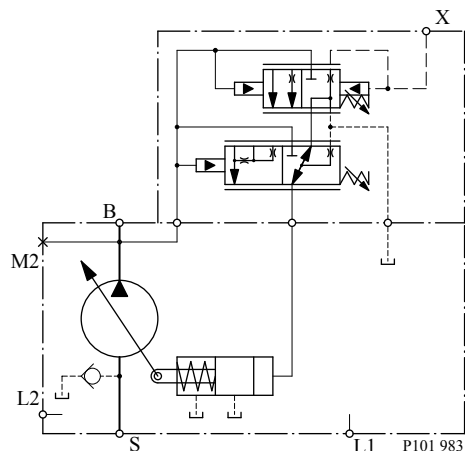

- B = Outlet
- S = Inlet
- L1, L2 = Case drain
- M2 = System pressure gauge port
- X = LS signal port

**Electric Controls**

**Connector**

Description	Quantity	Ordering Number
Mating Connector	1	Deutsch® DT06-2S
Wedge Lock	1	Deutsch® W25
Socket Contact (16 and 18 AWG)	2	Deutsch® 0462-201-16141
Danfoss mating connector kit	1	K29657

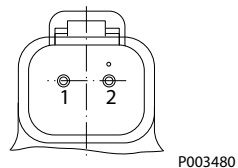

Frames L and K

**Continuous Duty Operating Range**

*Continuous duty operating range*

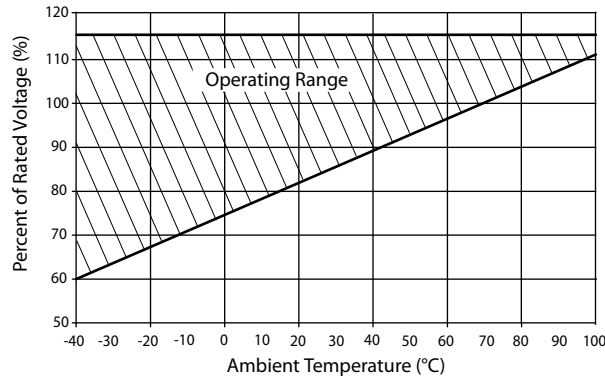

**Solenoid Data - Normally Closed**

Voltage	12V	24V
Threshold Control [mA] (260/210 bar PC setting, oil temp X)	400/600	200/300
End Current [mA] (20 bar LS setting, oil temp X)	1200	600

**Solenoid Data - Normally Open**

Voltage	12V	24V
Threshold Control [mA] (20 bar LS setting, oil temp X)	0	0
End Current [mA] (260/210 bar PC setting, oil temp X)	1000/1100	500/550

*Hysteresis*

Frame	Hysteresis
L25C, K38C	Input hysteresis <4% (control current): Output hysteresis <4.5% (system pressure)
L30D, K45D	Input hysteresis <4% (control current): Output hysteresis <4.5% (system pressure)

**Normally Closed Electric On/Off with Pressure Compensation Controls**

*Response/Recovery times\**

(msec)	Response	Recovery
L25C	50	140
L30D	50	130
K38C	50	140
K45D	50	130

\* Without servo control orifice: response/recovery from solenoid energized/de-energized.



**Frames L and K**

*PC setting range*

Frame	EB (12V)	EE (24V)
L25C	100-260 bar [1450-3370] psi	100-260 bar [1450-3370] psi
K38C		
L30D	100-210 bar [1450-3045] psi	100-210 bar [1450-3045] psi
K45D		

*LS setting range*

Model	bar	psi
All	12 - 40	[174 - 580]

*Schematic*

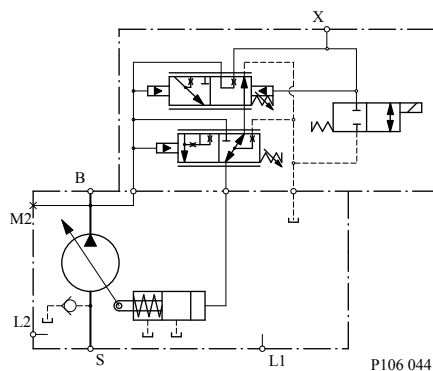

B = Outlet

S = Inlet

L1, L2 = Case drain

M2 = System pressure gauge port

X = Load Sense Port

For fan-drive systems, and systems with motors, select an LS setting no less than 15 bar to enhance system stability. As the LS setting is reduced, the risk for system instability may be increased. A 20 bar LS setting is recommended as a starting point for all new applications.

**Normally Open Electric On/Off with Pressure Compensation Controls**

*Response/Recovery times\**

(msec)	Response	Recovery
L25C	50	140
L30D	50	130
K38C	50	140
K45D	50	130

\* Without servo control orifice: response/recovery from solenoid energized/de-energized.

**Frames L and K**

*PC setting range*

Frame	EA (12V)	EG (24V)
L25C	100-260 bar [1450-3370] psi	100-260 bar [1450-3370] psi
K38C		
L30D	100-210 bar [1450-3045] psi	100-210 bar [1450-3045] psi
K45D		

*LS setting range*

Model	bar	psi
All	12 - 40	[174 - 580]

*Schematic*

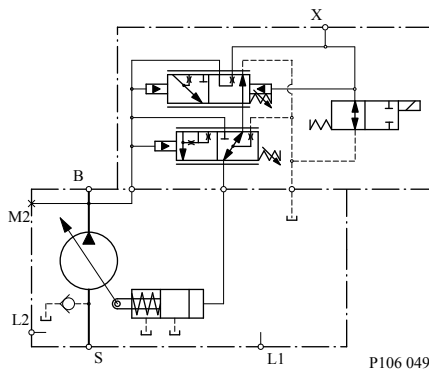

- B = Outlet
- S = Inlet
- L1, L2 = Case drain
- M2 = System pressure gauge port
- X = Load Sense Port

For fan-drive systems, and systems with motors, select an LS setting no less than 15 bar to enhance system stability. As the LS setting is reduced, the risk for system instability may be increased. A 20 bar LS setting is recommended as a starting point for all new applications.

**Normally Closed Electric Proportional Controls with PC and LS Compensation**

*Response/Recovery times*

(msec)	0.8mm Orifice		1.0mm Orifice	
	Response	Recovery	Response	Recovery
L25C	80	610	70	380
L30D	60	610	55	380
K38C	80	550	70	380
K45D	60	550	55	380

**Frames L and K**

*PC setting range*

Frame	EM (12V)	EN (24V)
L25C	100-260 bar [1450-3370] psi	100-260 bar [1450-3370] psi
K38C		
L30D	100-210 bar [1450-3045] psi	100-210 bar [1450-3045] psi
K45D		

*LS setting range*

Model	bar	psi
All	12 - 40	[174 - 580]

*Schematic*

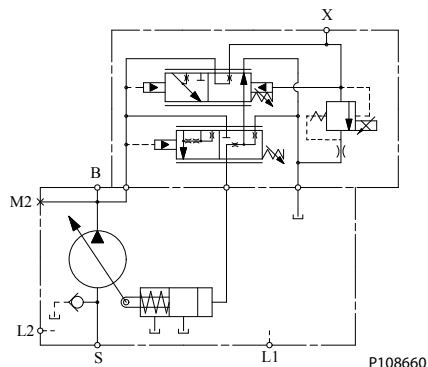

B = Outlet

S = Inlet

L1, L2 = Case drain

M2 = System pressure gauge port

X = Load Sense Port

For fan-drive systems, and systems with motors, select an LS setting no less than 15 bar to enhance system stability. As the LS setting is reduced, the risk for system instability may be increased. A 20 bar LS setting is recommended as a starting point for all new applications.

Electric proportional controls have a unique relationship between margin (LS) setting and low pressure standby. See the graph below for this relationship.

Frames L and K

**Frames K, L Electric Proportional Control  
Low Pressure Standby**

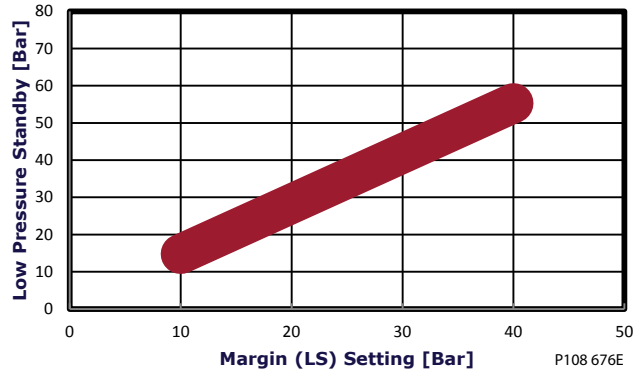

**Normally Open Electric Proportional Controls with PC and LS Compensation**

*Response/Recovery times*

(msec)	0.8mm Orifice		1.0mm Orifice	
	Response	Recovery	Response	Recovery
L25C	80	610	70	380
L30D	60	610	55	380
K38C	80	550	70	380
K45D	60	550	55	380

*PC setting range*

Frame	EK (12V)	EL (24V)
L25C	100-260 bar [1450-3370] psi	100-260 bar [1450-3370] psi
K38C		
L30D	100-210 bar [1450-3045] psi	100-210 bar [1450-3045] psi
K45D		

*LS setting range*

Model	bar	psi
All	12 - 40	[174 - 580]

**Frames L and K**

*Schematic*

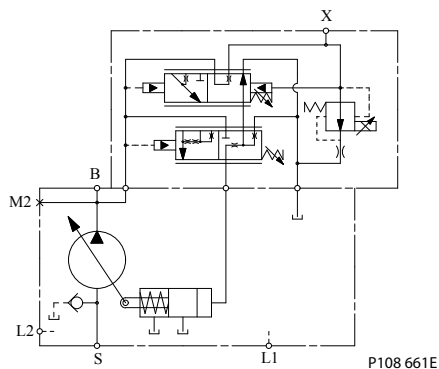

B = Outlet

S = Inlet

L1, L2 = Case drain

M2 = System pressure gauge port

X = Load Sense Port

For fan-drive systems, and systems with motors, select an LS setting no less than 15 bar to enhance system stability. As the LS setting is reduced, the risk for system instability may be increased. A 20 bar LS setting is recommended as a starting point for all new applications.

Electric proportional controls have a unique relationship between margin (LS) setting and low pressure standby. See the graph below for this relationship.

**Frames K, L Electric Proportional Control  
 Low Pressure Standby**

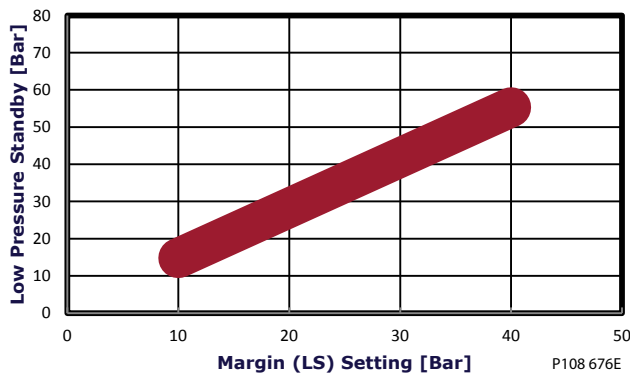

Frames L and K

Input shafts

Code	Description	Maximum torque rating <sup>1</sup> N·m [lbf·in]	Drawing
C2	13 tooth spline 16/32 pitch (ANSI B92.1 1970 - Class 6e)	288 [2546]	<p>13 TOOTH 16/32 PITCH 30° PRESSURE ANGLE 20.638 [0.813] PITCH DIA FILLET ROOT SIDE FIT COMPATIBLE WITH ANSI B92.1-1970 CLASS 6e ALSO MATES WITH FLAT ROOT SIDE FIT</p> <p>Ø18.82 [0.74] MAX</p> <p>Ø21.72 ± 0.09 [0.855 ± 0.004]</p> <p>8 ± 0.475 [0.31 ± 0.02]</p> <p>15.2 ± 0.5 [0.6 ± 0.02]</p> <p>33 [1.3]</p> <p>P101993E</p> <p>COUPLING MUST NOT PROTRUDE BEYOND THIS POINT</p>
C3	15 tooth spline 16/32 pitch (ANSI B92.1 1970 - Class 6e)	404 [3575]	<p>15 TOOTH 16/32 PITCH 30° PRESSURE ANGLE 23.813 [0.938] PITCH DIA FILLET ROOT SIDE FIT COMPATIBLE WITH ANSI B92.1-1970 CLASS 6e ALSO MATES WITH FLAT ROOT SIDE FIT</p> <p>Ø21.92 MAX [0.863]</p> <p>Ø25.27 ± 0.12 [0.995 ± 0.005]</p> <p>8 ± 0.475 [0.31 ± 0.02]</p> <p>23.35 ± 0.5 [0.92 ± 0.02]</p> <p>38 [1.5]</p> <p>P101994E</p> <p>COUPLING MUST NOT PROTRUDE BEYOND THIS POINT</p>
T1	Ø 25.4 mm [1 in] 1:8 taper (SAE J501)	362 [3200]	<p>69.89 REF [2.75]</p> <p>25.4 [1]</p> <p>8 ± 0.8 [0.31 ± 0.03]</p> <p>34.92 ± 0.63 [1.375 ± 0.025]</p> <p>26.97 [1.06]</p> <p>6.299<sup>+0.025</sup><sub>-0.000</sub> [0.248<sup>+0.001</sup><sub>-0.000</sub>]</p> <p>22.225<sup>+0.254</sup><sub>-0.000</sub> [0.875<sup>+0.010</sup><sub>-0.010</sub>]</p> <p>WOODRUFF KEY</p> <p>Ø22.22 GAUGE [0.87]</p> <p>3/4-16UNF-2A THD</p> <p>125 TAPER PER METER COMPATIBLE WITH SAE J501 25.4 [1] NOMINAL SHAFT DIAMETER</p> <p>9.42 ± 0.3 [0.37 ± 0.01] GAUGE</p> <p>P101 996E</p> <p>COUPLING MUST NOT PROTRUDE BEYOND THIS POINT</p>

Frames L and K

Code	Description	Maximum torque rating <sup>1</sup> N·m [lbf·in]	Drawing
K1	Ø 22.23 mm [0.875 in] 33 mm [1.3 in]	305 [2700]	
K2	Ø 22.23 mm [0.875 in] 63 mm [2.48 in] long	305 [2700]	

1. See [Input shaft torque ratings](#) for an explanation of maximum torque.

Installation drawings

Axial Ported Endcap

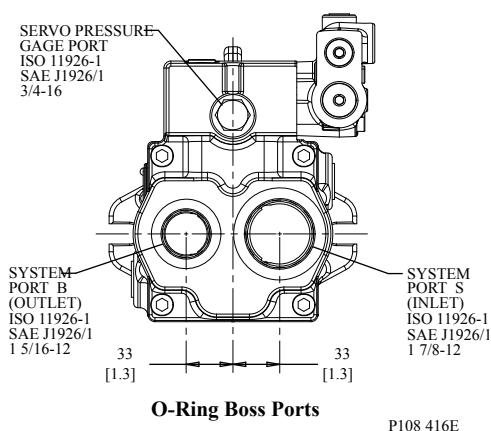
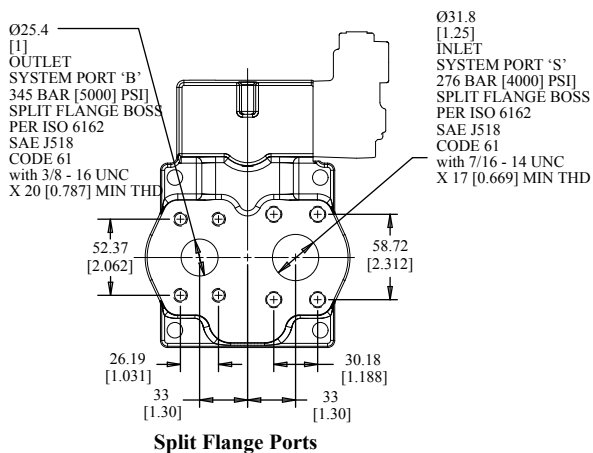

**Frames L and K**

**Axial Ported Endcap Installation Dimensions**

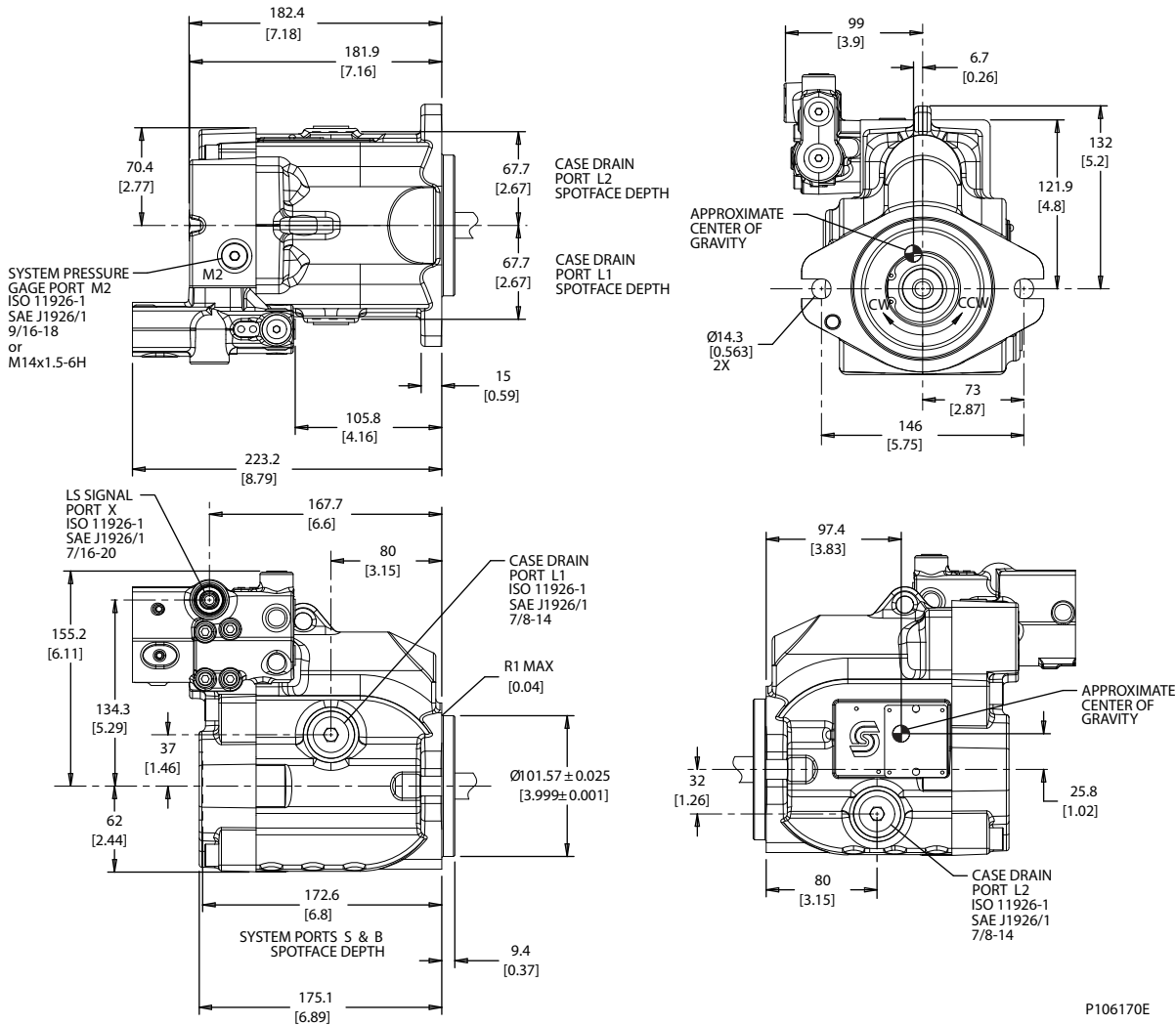

**Radial Ported Endcap Split Flange Ports**

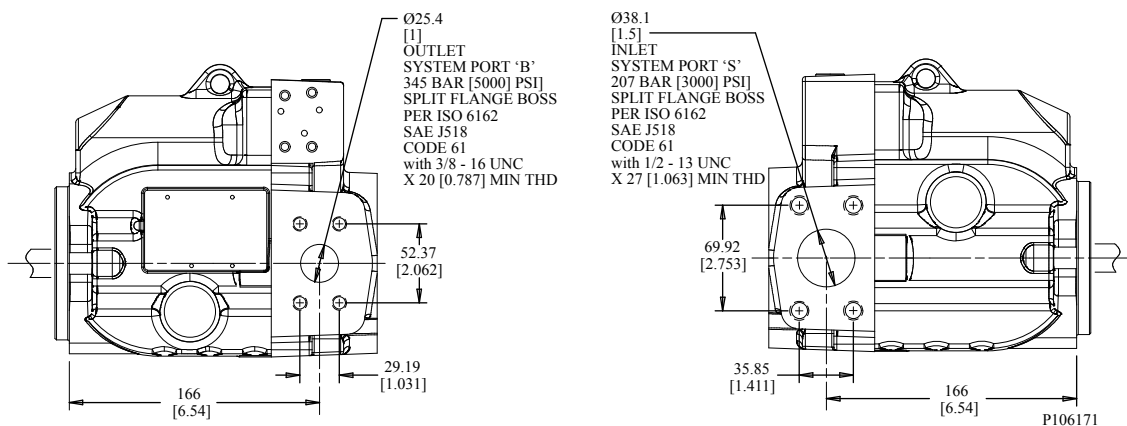



Frames L and K

Radial Ported Endcap O-ring Boss Ports

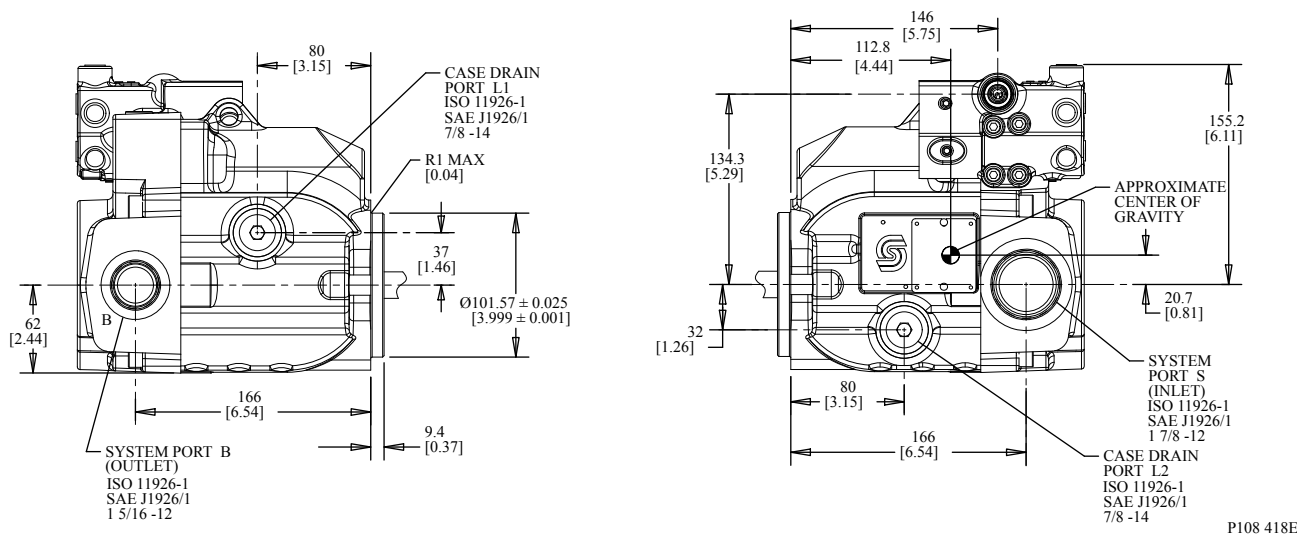

P108 418E

Radial Ported Endcap Rear View

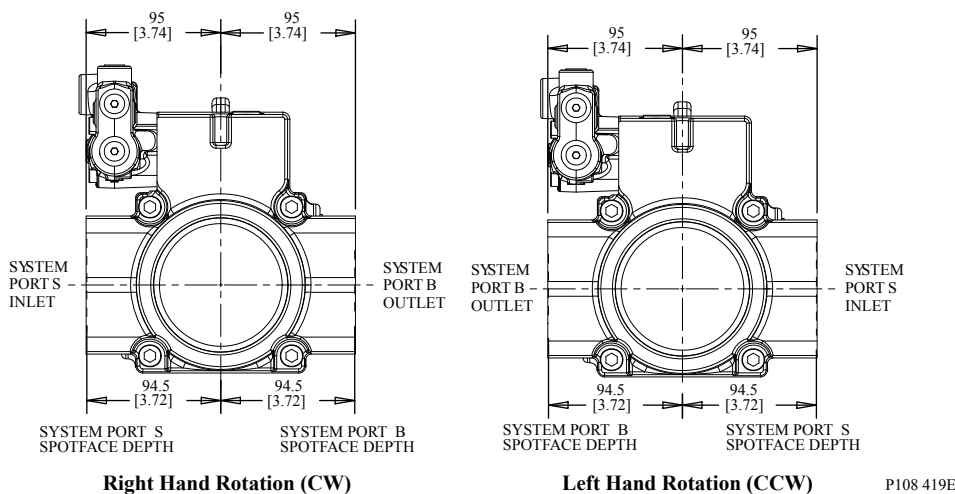

P108 419E

**Frames L and K**

**Radial Ported Endcap Installation Dimensions**

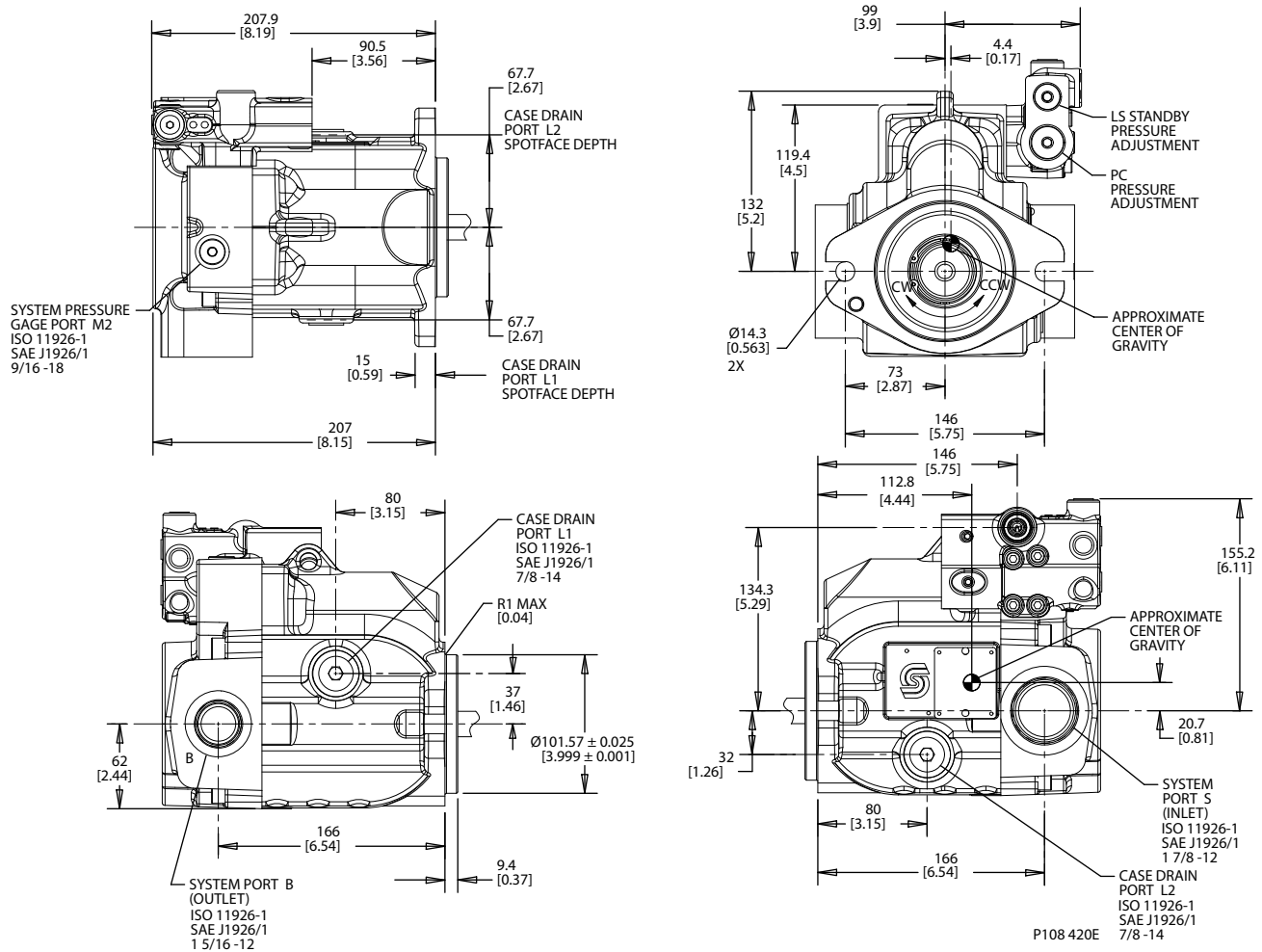

**Front Mounting Flange - SAE-B two bolt**

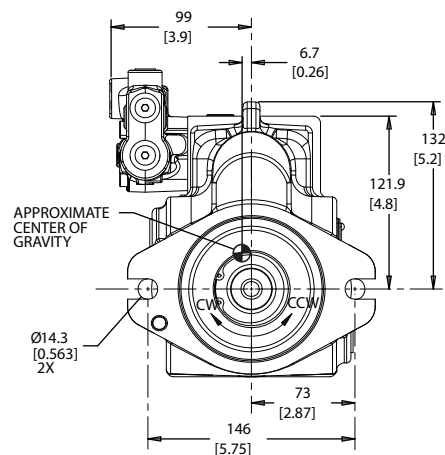

P108 421E

Frames L and K

**Auxiliary Mounting Pads**

**SAE-A auxiliary mounting pad**

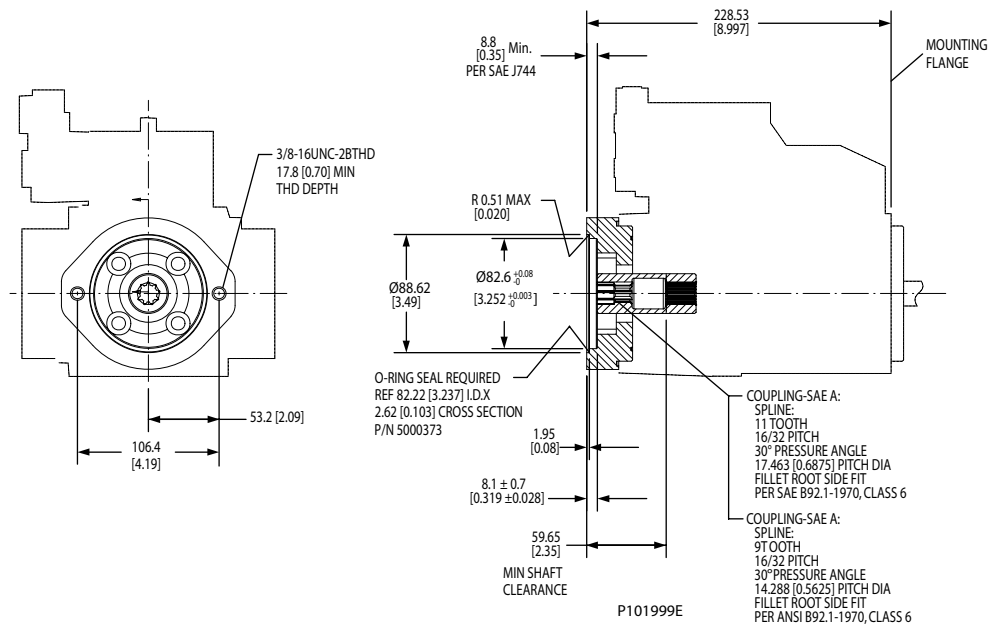

**Specifications**

Coupling	9-tooth	11-tooth
Spline minimum engagement	12.6 mm [0.50 in]	13.5 mm [0.53 in]
Maximum torque	107 N•m [950 lbf•in]	147 N•m [1300 lbf•in]

**SAE-B auxiliary mounting pad**

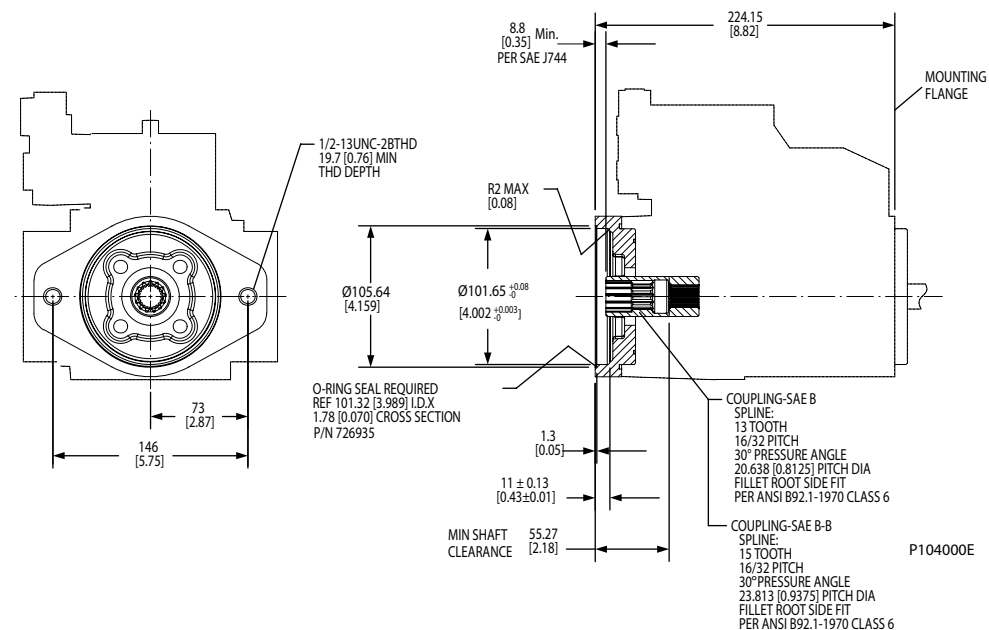

**Frames L and K**

*Specifications*

Coupling	13-tooth	15-tooth
Spline minimum engagement	13.2 mm [0.52 in]	16.1 mm [0.63 in]
Maximum torque	171 N•m [1512 lbf•in]	171 N•m [1512 lbf•in]

**Auxiliary Mounting Pad - Running Cover**

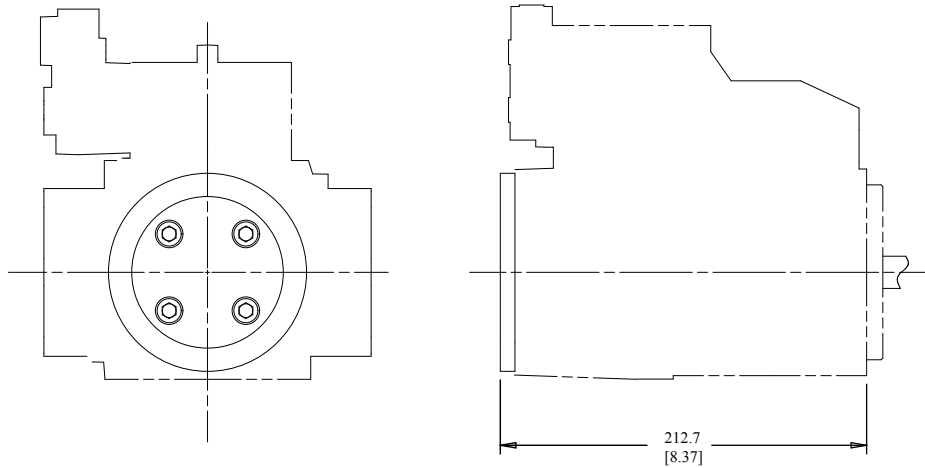

P106 077E

**Electric Solenoid, Left Side**

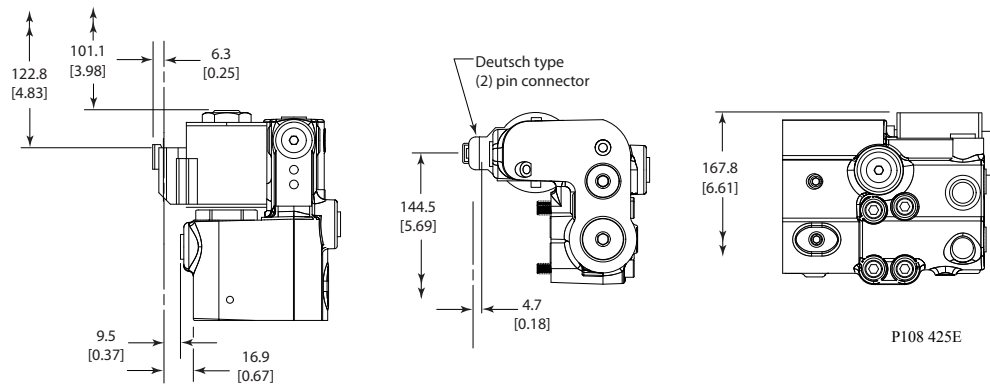

P108 425E

**Electric Solenoid, Right Side**

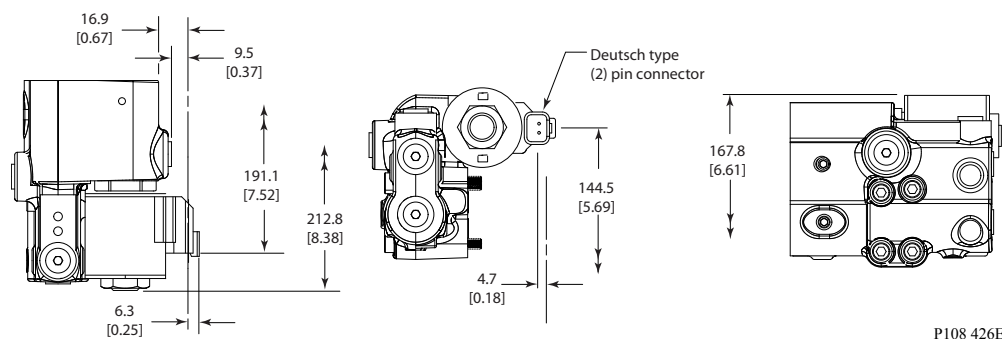

P108 426E

## Frames L and K

### Displacement limiter

L and K Frame open circuit pumps are available with an optional adjustable displacement limiter. This adjustable stop limits the pump's maximum displacement.

#### Cross-Section

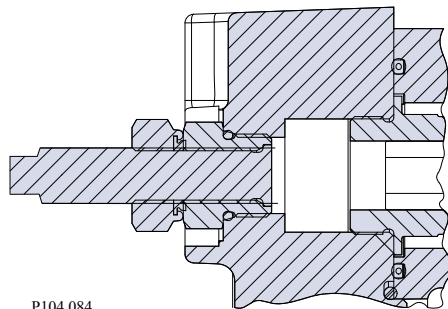

#### Setting range

L25C	0 to 25 cm <sup>3</sup> [0 to 1.53 in <sup>3</sup> ]
L30D	0 to 30 cm <sup>3</sup> [0 to 1.83 in <sup>3</sup> ]
K38C	0 to 38 cm <sup>3</sup> [0 to 2.32 in <sup>3</sup> ]
K45D	0 to 45 cm <sup>3</sup> [0 to 2.75 in <sup>3</sup> ]

#### Displacement per turn

L25C	1.20 cm <sup>3</sup> /rev [0.07 in <sup>3</sup> /rev]
L30D	1.43 cm <sup>3</sup> /rev [0.09 in <sup>3</sup> /rev]
K38C	1.81 cm <sup>3</sup> /rev [0.11 in <sup>3</sup> /rev]
K45D	2.15 cm <sup>3</sup> /rev [0.13 in <sup>3</sup> /rev]

#### Installation Dimensions

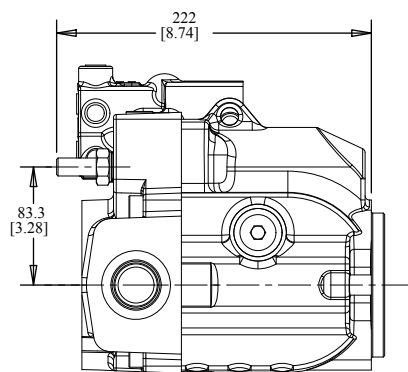

P104 065E

**Frame J**

**Design**

Series 45 Frame J pumps have a single servo piston design with a cradle-type swashplate set in polymer-coated journal bearings. A bias spring and internal forces increase swashplate angle. The servo piston decreases swashplate angle. Nine reciprocating pistons displace fluid from the pump inlet to the pump outlet as the cylinder block rotates on the pump input shaft. The block spring holds the piston slippers to the swashplate via the slipper retainer. The cylinder block rides on a bi-metal valve plate optimized for high volumetric efficiency and low noise. Tapered roller bearings support the input shaft and a viton lip-seal protects against shaft leaks.

An adjustable one spool (PC only, not shown) or two spool (LS and PC) control senses system pressure and load pressure (LS controls). The control ports system pressure to the servo piston to control pump output flow.

*Frame J cross section*

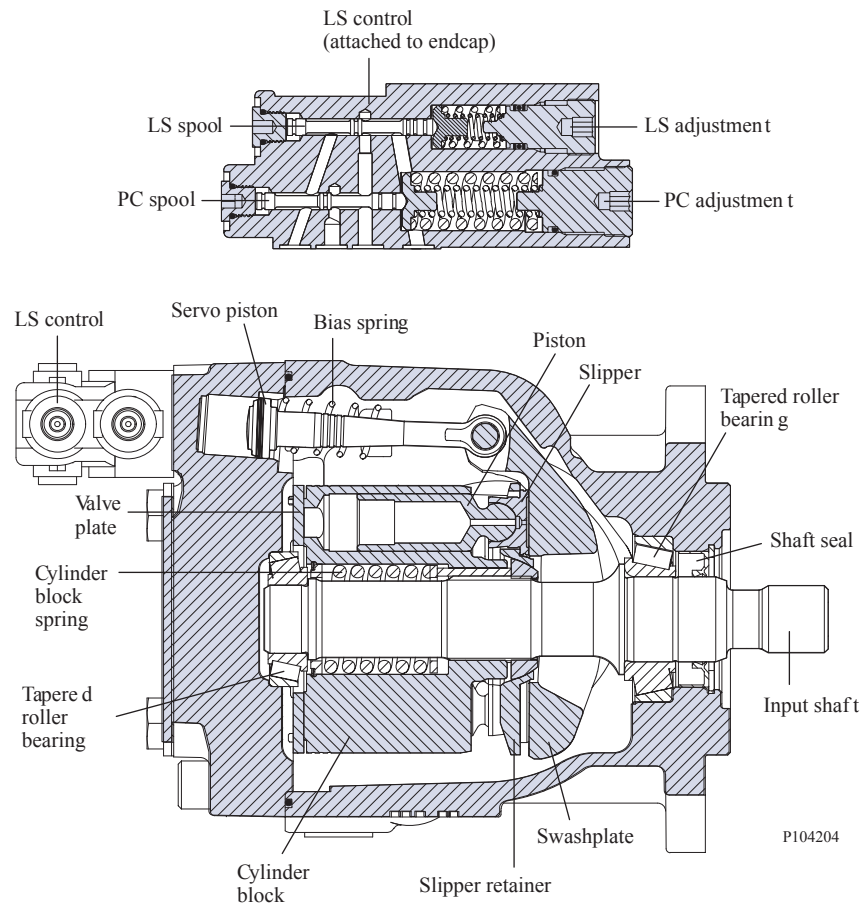

## Frame J

### Technical Specifications

			J Frame				
		Unit	S45B	S51B	S60B	S65C	S75C
Maximum Displacement		cm <sup>3</sup> [in <sup>3</sup> ]	45 [2.75]	51 [3.11]	60 [3.66]	65 [3.97]	75 [4.58]
Working Input Speed	Minimum	min -1 (rpm)	500	500	500	500	500
	Continuous		2800	2700	2600	2500	2400
	Maximum		3360	3240	3120	3000	2880
Working Pressure	Continuous	bar [psi]	310 [4500]	310 [4500]	310 [4500]	260 [3770]	260 [3770]
	Maximum		400 [5800]	400 [5800]	400 [5800]	350 [5075]	350 [5075]
Flow at rated speed (theoretical)		l/min [US gal/min]	126 [33.3]	138 [36.4]	156 [41.2]	162 [42.9]	180 [47.5]
Input torque at maximum displacement (theoretical) at 49° C [120°F]		N·m/bar [lbf·in/1000 psi]	0.717 [437.4]	0.812 [495.7]	0.955 [583.2]	1.035 [631.8]	1.194 [729]
Mass moment of inertia of internal rotating components		kg·m <sup>2</sup> [slug·ft <sup>2</sup> ]	0.00455 [0.00336]	0.00455 [0.00336]	0.00455 [0.00336]	0.00433 [0.00319]	0.00433 [0.00319]
Weight	Axial ports	kg [lb]	23.1 [51.0]				
	Radial ports		27.3 [60.2]				
External Shaft Loads	External moment (Me)	N·m [lbf·in]	226 [2000]	226 [2000]	226 [2000]	226 [2000]	226 [2000]
	Thrust in (Tin), out (Tout)	N [lbf]	2200 [495]	2200 [495]	2200 [495]	2200 [495]	2200 [495]
Mounting flange load moments	Vibratory (continuous)	N·m [lbf·in]	SAE-C: 1500 [13300], SAE-B: 735 [6600]				
	Shock (maximum)		SAE-C: 5600 [49600], SAE-B: 2600 [23100]				

### Order code

#### Code description

Code	Description
R	Product Frame, Variable Open Circuit Pump
S	Rotation
P	Displacement
C	Control Type
D	Pressure Compensator Setting
E	Load Sense Setting
F	Not Used
G	Choke Orifice
H	Gain Orifice
J	Input Shaft/Auxiliary Mount/Endcap
K	Shaft Seal/Front Mounting Flange/Housing Ports
L	Displacement Limiter
M	Special Hardware
N	Special Features

Frame J

*R Product*

		J Frame				
		S45B	S51B	S60B	S65C	S75C
JR	J Frame, variable displacement open circuit pump	•	•	•	•	•

*S Rotation*

L	Left Hand (counterclockwise)	•	•	•	•	•
R	Right Hand (clockwise)	•	•	•	•	•

*P Displacement*

S45B	045 cm <sup>3</sup> /rev [2.75 in <sup>3</sup> /rev]	•				
S51B	051 cm <sup>3</sup> /rev [3.11 in <sup>3</sup> /rev]		•			
S60B	060 cm <sup>3</sup> /rev [3.66 in <sup>3</sup> /rev]			•		
S65C	065 cm <sup>3</sup> /rev [3.97 in <sup>3</sup> /rev]				•	
S75C	075 cm <sup>3</sup> /rev [4.58 in <sup>3</sup> /rev]					•

*C Control type*

		J Frame				
		S45B	S51B	S60B	S65C	S75C
PC	Pressure Compensator	•	•	•	•	•
BC*	Pressure Compensator [>280 bar]	•	•	•		
RP	Remote Pressure Compensator	•	•	•	•	•
BP*	Remote Pressure Compensator [>280 bar]	•	•	•		
LS	Load Sensing/Pressure Comp.	•	•	•	•	•
BS*	Load Sensing/Pressure Comp. [>280 bar]	•	•	•		
LB	Load Sensing/Pressure Comp. with internal bleed orifice	•	•	•	•	•
BB*	Load Sensing/Pressure Comp. with internal bleed orifice [>280 bar]	•	•	•		
AN	Electric On/Off w/Pressure Comp. (NO, 12VDC) Left	•	•	•	•	•
CN	Electric On/Off w/Pressure Comp. (NO, 24VDC) Left	•	•	•	•	•
AR	Electric On/Off w/Pressure Comp. (NC, 12VDC) Left	•	•	•	•	•
CR	Electric On/Off w/Pressure Comp. (NC, 24VDC) Left	•	•	•	•	•
AF	Electric On/Off w/Pressure Comp. (NO, 12VDC) Right	•	•	•	•	•
AT	Electric On/Off w/Pressure Comp. (NO, 24VDC) Right	•	•	•	•	•
AG	Electric On/Off w/Pressure Comp. (NC, 12VDC) Right	•	•	•	•	•
AY	Electric On/Off w/Pressure Comp. (NC, 24VDC) Right	•	•	•	•	•
BN*	Electric On/Off w/Pressure Comp. (NO, 12VDC) [>280 bar] Left	•	•	•		



Frame J

C Control type (continued)

		J Frame				
		S45B	S51B	S60B	S65C	S75C
DN*	Electric On/Off w/Pressure Comp. (NO, 24VDC) [>280 bar] Left	*	*	*		
BR*	Electric On/Off w/Pressure Comp. (NC, 12VDC) [>280 bar] Left	*	*	*		
DR*	Electric On/Off w/Pressure Comp. (NC, 24VDC) [>280 bar] Left	*	*	*		
BF*	Electric On/Off w/Pressure Comp. (NO, 12VDC) [>280 bar] Right	*	*	*		
DF*	Electric On/Off w/Pressure Comp. (NO, 24VDC) [>280 bar] Right	*	*	*		
BE*	Electric On/Off w/Pressure Comp. (NC, 12VDC) [>280 bar] Right	*	*	*		
BG*	Electric On/Off w/Pressure Comp. (NC, 24VDC) [>280 bar] Right	*	*	*		
AX	Electric Proportional Pressure Control w/Pressure Comp. (NO,12VDC) Left	*	*	*	*	*
CL	Electric Proportional Pressure Control w/Pressure Comp. (NO,24VDC) Left	*	*	*	*	*
AH	Electric Proportional Pressure Control w/Pressure Comp. (NC,12VDC) Left	*	*	*	*	*
AL	Electric Proportional Pressure Control w/Pressure Comp. (NC,24VDC) Left	*	*	*	*	*
AW	Electric Proportional Pressure Control w/Pressure Comp. (NO,12VDC) Right	*	*	*	*	*
CK	Electric Proportional Pressure Control w/Pressure Comp. (NO,24VDC) Right	*	*	*	*	*
AV	Electric Proportional Pressure Control w/Pressure Comp. (NC,12VDC) Right	*	*	*	*	*
AK	Electric Proportional Pressure Control w/Pressure Comp. (NC,24VDC) Right	*	*	*	*	*
BX*	Electric Proportional Pressure Control w/Pressure Comp. (NO,12VDC) [>280 bar] Left	*	*	*		
DL*	Electric Proportional Pressure Control w/Pressure Comp. (NO,24VDC) [>280 bar] Left	*	*	*		
BH*	Electric Proportional Pressure Control w/Pressure Comp. (NC,12VDC) [>280 bar] Left	*	*	*		
BL*	Electric Proportional Pressure Control w/Pressure Comp. (NC,24VDC) [>280 bar] Left	*	*	*		
BW*	Electric Proportional Pressure Control w/Pressure Comp. (NO,12VDC) [>280 bar] Right	*	*	*		
DK*	Electric Proportional Pressure Control w/Pressure Comp. (NO,24VDC) [>280 bar] Right	*	*	*		
BM*	Electric Proportional Pressure Control w/Pressure Comp. (NC,12VDC) [>280 bar] Right	*	*	*		
BK*	Electric Proportional Pressure Control w/Pressure Comp. (NC,24VDC) [>280 bar] Right	*	*	*		

**Frame J**

*C Control type (continued)*

		J Frame				
		S45B	S51B	S60B	S65C	S75C
FA*	Electric On/Off Dump valve w/ Pressure Comp. + Load Sense (NC, 12VDC) Right	•	•	•		
FB*	Electric On/Off Dump valve w/ Pressure Comp. + Load Sense (NC, 12VDC) Left	•	•	•	•	•
FE*	Electric On/Off Dump valve w/ Pressure Comp. + Load Sense (NC, 24VDC), Left	•	•	•	•	•
FM*	Electric On/Off Dump valve w/ Pressure Comp. + Load Sense (NC, 24VDC), Right	•	•	•	•	•
TA	Electric Torque Limiting w/Pressure Comp. (NC,12VDC) Left	•	•	•	•	•
TB	Electric Torque Limiting w/Pressure Comp. (NC,24VDC) Left	•	•	•	•	•
TC	Electric Torque Limiting w/Pressure Comp. (NC,12VDC) Left	•	•	•	•	•
TD	Electric Torque Limiting w/Pressure Comp. (NC,24VDC) Left	•	•	•	•	•
TE	Electric Torque Limiting w/Pressure Comp. (NC,12VDC) Right	•	•	•	•	•
TF	Electric Torque Limiting w/Pressure Comp. (NC,24VDC) Right	•	•	•	•	•
TG	Electric Torque Limiting w/Pressure Comp. (NC,12VDC) Right	•	•	•	•	•
TH	Electric Torque Limiting w/Pressure Comp. (NC,24VDC) Right	•	•	•	•	•
SA	Pressure Comp (12 Vdc), 100-210 Bar - Left			•	•	•
SB	Pressure Comp (24 Vdc), 100-210 Bar - Left			•	•	•
SC	Pressure Comp (12 Vdc), 220-310 Bar - Left			•	•	•
SD	Pressure Comp (24 Vdc), 220-310 Bar - Left			•	•	•
SE	Pressure Comp (12 Vdc), 100-210 Bar - Right			•	•	•
SF	Pressure Comp (24 Vdc), 100-210 Bar - Right			•	•	•
SG	Pressure Comp (12 Vdc), 220-310 Bar - Right			•	•	•
SH	Pressure Comp (24 Vdc), 220-310 Bar - Right			•	•	•

\* Not available on 65cc and 75cc pumps

Left - E-Frame: CW Only, F-Frame: CW Only, J-frame: CW Axial, CCW Radial

Right - E-Frame: CCW Only, F-Frame: CCW Only, J-frame: CCW Axial, CW Radial

## Frame J

### *D PC setting (2 digit code, 10 bar increments)*

		J Frame				
		S45B	S51B	S60B	S65C	S75C
Example	25 = 250 bar (3625 psi)					
10-26	100 to 260 bar [1450 to 3771 psi]	•	•	•	•	•
27-28	270 to 280 bar [3916 to 4061 psi]	•	•	•		
29-31	290-310 bar [4206 to 4496 psi]	•	•	•		

### *E Load sensing setting (2 digit code, 1 bar increments)*

Example	20 = 20 bar (290 psi)					
10-40	10 to 40 bar [175 to 580 psi]	•	•	•	•	•
NN	Not applicable (pressure compensated only controls)	•	•	•	•	•

### *F Not used*

NN	Not applicable	•	•	•	•	•
----	----------------	---	---	---	---	---

### *G Servo Control Orifice*

N	None (standard)	•	•	•	•	•
E	0.8 mm diameter	•	•	•	•	•
F	1.0 mm diameter	•	•	•	•	•

### *H Gain Orifice*

3	1.0 mm diameter (standard orifice)	•	•	•	•	•
C	0.8 mm diameter LS signal line orifice for ETL use (with standard orifice)	•	•	•	•	•

Additional LS signal line orifice size options are available for necessary system tuning requirements. Contact your Danfoss representative for further information.

### *J Input Shaft*

C2	13 tooth, 16/32 pitch
C3	15 tooth, 16/32 pitch
S1	14 tooth 12/24 pitch
S5	14 tooth, 12/24 pitch, with 5/16-18 UNC Thread
K4	1.25 inch straight keyed
T0	1.25 inch tapered

Frame J

Auxiliary Mount/Endcap Style

Auxiliary Description	Endcap Style	Inlet Porting	Outlet Porting	Endcap Description	Code
None	Axial	O-Ring Boss	O-Ring Boss	Inlet - SAE O-Ring boss port (1.875 inch threads) Outlet - SAE O-Ring boss port (1.3125 inch threads)	NH
None	Axial	Split Flange	Split Flange	Inlet - Code 61 Split Flange Port 4 Bolt (2 inch port 0.5 inch threads) Outlet - Code 61 Split Flange Port 4 Bolt (1 inch port 0.375 inch threads)	N9
None	Axial	Split Flange	Split Flange	Inlet- Code 61 Split Flange 4 Bolt (2 inch port, M12 threads) Outlet- code 61 Split Flange 4 Bolt (1 inch port, M10 threads)	NQ
None	Axial	Split Flange	Split Flange	Inlet - Code 61 Split Flange Port 4 Bolt (2 inch port 0.5 inch threads) Outlet - Code 61 Split Flange Port 4 Bolt (1 inch port 0.375 inch threads), w/ Disp. Limiter	NZ
None	Radial	Split Flange	Split Flange	Inlet - Code 61 Split Flange Port 4 Bolt (2 inch port 0.5 inch threads) Outlet - Code 61 Split Flange Port 4 Bolt (1 inch port 0.375 inch threads)	NE
None	Radial	Split Flange	Split Flange	Inlet - Code 61 Split Flange Port 4 Bolt (2 inch port M12 metric threads) Outlet - Code 61 Split Flange Port 4 Bolt (1 inch port M10 metric threads)	NX
None	Radial	Split Flange	Split Flange	Inlet - Code 61 Split Flange Port 4 Bolt (2 inch port 0.5 inch threads) Outlet - Code 61 Split Flange Port 4 Bolt (1 inch port 0.375 inch threads), w/ Disp. Limiter, Large servo bore	NV
Running Cover	Radial	Split Flange	Split Flange	Inlet - Code 61 Split Flange Port 4 Bolt (2 inch port 0.5 inch threads) Outlet - Code 61 Split Flange Port 4 Bolt (1 inch port 0.375 inch threads)	RE
Running Cover	Radial	Split Flange	Split Flange	Inlet - Code 61 Split Flange Port 4 Bolt (2 inch port 0.5 inch threads) Outlet - Code 61 Split Flange Port 4 Bolt (1 inch port 0.375 inch threads), w/ Disp. Limiter	RF
Running Cover	Radial	Split Flange	Split Flange	Inlet - Code 61 Split Flange Port 4 Bolt (2 inch port M12 metric threads) Outlet - Code 61 Split Flange Port 4 Bolt (1 inch port M10 metric threads)	RX
SAE-A, 11 teeth	Radial	Split Flange	Split Flange	Inlet - Code 61 Split Flange Port 4 Bolt (2 inch port 0.5 inch threads) Outlet - Code 61 Split Flange Port 4 Bolt (1 inch port 0.375 inch threads)	TE
SAE-A, 11 teeth	Radial	Split Flange	Split Flange	Inlet - Code 61 Split Flange Port 4 Bolt (2 inch port 0.5 inch threads) Outlet - Code 61 Split Flange Port 4 Bolt (1 inch port 0.375 inch threads) with integral SAE "A" Aux. pad (0.375 inch threads)	TY

Frame J

Auxiliary Mount/Endcap Style (continued)

Auxiliary Description	Endcap Style	Inlet Porting	Outlet Porting	Endcap Description	Code
SAE-A, 11 teeth	Radial	Split Flange	Split Flange	Inlet - Code 61 Split Flange Port 4 Bolt (2 inch port 0.5 inch threads) Outlet - Code 61 Split Flange Port 4 Bolt (1 inch port 0.375 inch threads)	TF
SAE-A, 11 teeth	Radial	Split Flange	Split Flange	Inlet - Code 61 Split Flange Port 4 Bolt (2 inch port M12 threads) Outlet - Code 62 Split Flange Port 4 Bolt (1 inch port M10 threads) with integral SAE "A" Aux. pad (0.375 inch threads)	TZ
SAE-A, 9 teeth	Radial	Split Flange	Split Flange	Inlet - Code 61 Split Flange Port 4 Bolt (2 inch port 0.5 inch threads) Outlet - Code 61 Split Flange Port 4 Bolt (1 inch port 0.375 inch threads)	AE
SAE-A, 9 teeth	Radial	Split Flange	Split Flange	Inlet - Code 61 Split Flange Port 4 Bolt (2 inch port 0.5 inch threads) Outlet - Code 61 Split Flange Port 4 Bolt (1 inch port 0.375 inch threads) with displacement limiter	AF
SAE-A, 9 teeth	Radial	Split Flange	Split Flange	Inlet - Code 61 Split Flange Port 4 Bolt (2 inch port 0.5 inch threads) Outlet - Code 61 Split Flange Port 4 Bolt (1 inch port 0.375 inch threads) with integral SAE "A" Aux. pad (0.375 inch threads)	AY
SAE-A, 9 teeth	Radial	Split Flange	Split Flange	Inlet - Code 61 Split Flange Port 4 Bolt (2 inch port M12 threads) Outlet - Code 61 Split Flange Port 4 Bolt (1 inch port M10 threads)	AX
SAE-A 9T Metric M10	Radial	Split Flange	Split Flange	Inlet - Code 61 Split Flange Port 4 Bolt (2 inch port M12 threads) Outlet - Code 61 Split Flange Port 4 Bolt (1 inch port M10 threads)	AZ
SAE-A 11T Rotated 90 Degrees	Radial	Split Flange	Split Flange	Inlet - Code 61 Split Flange Port 4 Bolt (2 inch port 0.5 inch threads) Outlet - Code 61 Split Flange Port 4 Bolt (1 inch port 0.375 inch threads) with displacement limiter	GF
SAE-B, 13 teeth	Radial	Split Flange	Split Flange	Inlet - Code 61 Split Flange Port 4 Bolt (2 inch port 0.5 inch threads) Outlet - Code 61 Split Flange Port 4 Bolt (1 inch port 0.375 inch threads)	BE
SAE-B, 13 teeth	Radial	Split Flange	Split Flange	Inlet - Code 61 Split Flange Port 4 Bolt (2 inch port 0.5 inch threads) Outlet - Code 61 Split Flange Port 4 Bolt (1 inch port 0.375 inch threads), w/ Disp. Limiter	BF
SAE-B, 13 teeth	Radial	Split Flange	Split Flange	Inlet - Code 61 Split Flange Port 4 Bolt (2 inch port M12 threads) Outlet - Code 61 Split Flange Port 4 Bolt (1 inch port M10 threads)	BX

Frame J

*Auxiliary Mount/Endcap Style (continued)*

Auxiliary Description	Endcap Style	Inlet Porting	Outlet Porting	Endcap Description	Code
SAE-B, 13 teeth	Radial	Split Flange	Split Flange	Inlet - Code 61 Split Flange 4 Bolt (2 inch port, M12 threads) Outlet - Code 61 Split Flange 4 Bolt (1 inch port, M10 threads)	EX
SAE-B, 13T Rotated 90 Degrees	Radial	Split Flange	Split Flange	Inlet - Code 61 Split Flange Port 4 Bolt (2 inch port 0.5 inch threads) Outlet - Code 61 Split Flange Port 4 Bolt (1 inch port 0.375 inch threads)	JE
SAE-BB, 15 teeth	Radial	Split Flange	Split Flange	Inlet - Code 61 Split Flange Port 4 Bolt (2 inch port 0.5 inch threads) Outlet - Code 61 Split Flange Port 4 Bolt (1 inch port 0.375 inch threads)	VE
SAE-BB, 15 teeth	Radial	Split Flange	Split Flange	Inlet - Code 61 Split Flange Port 4 Bolt (2 inch port 0.5 inch threads) Outlet - Code 61 Split Flange Port 4 Bolt (1 inch port 0.375 inch threads), w/ Disp. Limiter	VF
SAE-BB, 15 teeth	Radial	Split Flange	Split Flange	Inlet - Code 61 Split Flange Port 4 Bolt (2 inch port M12 threads) Outlet - Code 61 Split Flange Port 4 Bolt (1 inch port M10 threads)	VX
SAE-BB, 15T Metric M12	Radial	Split Flange	Split Flange	Inlet - Code 61 Split Flange Port 4 Bolt (2 inch port M12 threads) Outlet - Code 61 Split Flange Port 4 Bolt (1 inch port M10 threads)	VM
SAE-BB, 15 teeth	Radial	Split Flange	Split Flange	Inlet - Code 61 Split Flange Port 4 Bolt (2 inch port M12 threads) Outlet - Code 61 Split Flange Port 4 Bolt (1 inch port M10 threads), Large servo bore	DX
SAE-C, 14 teeth	Radial	Split Flange	Split Flange	Inlet - Code 61 Split Flange Port 4 Bolt (2 inch port 0.5 inch threads) Outlet - Code 61 Split Flange Port 4 Bolt (1 inch port 0.375 inch threads)	CE
SAE-C, 14 teeth	Radial	Split Flange	Split Flange	Inlet - Code 61 Split Flange Port 4 Bolt (2 inch port 0.5 inch threads) Outlet - Code 61 Split Flange Port 4 Bolt (1 inch port 0.375 inch threads), w/ Disp. Limiter	CF
SAE-C, 14 teeth	Radial	Split Flange	Split Flange	Inlet - Code 61 Split Flange Port 4 Bolt (2 inch port M12 threads) Outlet - Code 61 Split Flange Port 4 Bolt (1 inch port M10 threads)	CX

*J Input Shaft/Auxiliary Mount/Endcap*

Available Combinations

	J Frame				
	S45B	S51B	S60B	S65C	S75C
C2AE <sup>1</sup>	•	•	•	•	•
C2AY <sup>1</sup>	•	•	•	•	•
C2AF <sup>1</sup>	•	•	•	•	•

**Frame J**

	J Frame				
	S45B	S51B	S60B	S65C	S75C
C2AX <sup>1</sup>	•	•	•	•	•
C2BE <sup>1</sup>	•	•	•	•	•
C2BF <sup>2</sup>	•	•	•	•	•
C2CE <sup>1</sup>	•	•	•	•	•
C2N9 <sup>1</sup>	•	•	•	•	•
C2NE <sup>1</sup>	•	•	•	•	•
C2NH <sup>1</sup>	•	•	•	•	•
C2NV <sup>2</sup>	•	•	•	•	•
C2NZ <sup>1</sup>	•	•	•	•	•
C2RE <sup>1</sup>	•	•	•	•	•
C2RF <sup>2</sup>	•	•	•	•	•
C2TE <sup>1</sup>	•	•	•	•	•
C2TF <sup>2</sup>	•	•	•	•	•
C2TY <sup>1</sup>	•	•	•	•	•
C2VE <sup>1</sup>	•	•	•	•	•
C3AE <sup>1</sup>	•	•	•	•	•
C3AF <sup>2</sup>	•	•	•	•	•
C3AY <sup>1</sup>	•	•	•	•	•
C3BE <sup>1</sup>	•	•	•	•	•
C3BF <sup>2</sup>	•	•	•	•	•
C3CE <sup>1</sup>	•	•	•	•	•
C3DX <sup>1</sup>	•	•	•	•	•
C3GX <sup>1</sup>	•	•	•	•	•
C3N9 <sup>1</sup>	•	•	•	•	•
C3NE <sup>1</sup>	•	•	•	•	•
C3NH <sup>1</sup>	•	•	•	•	•
C3NV <sup>2</sup>	•	•	•	•	•
C3NX <sup>1</sup>	•	•	•	•	•
C3NZ <sup>1</sup>	•	•	•	•	•
C3RE <sup>1</sup>	•	•	•	•	•
C3RF <sup>2</sup>	•	•	•	•	•
C3TE <sup>1</sup>	•	•	•	•	•
C3TF <sup>1</sup>	•	•	•	•	•
C3TZ <sup>1</sup>	•	•	•	•	•
C3VE <sup>1</sup>	•	•	•	•	•
C3VF <sup>1</sup>	•	•	•	•	•
C3VM <sup>1</sup>	•	•	•	•	•
K4AE <sup>1</sup>	•	•	•	•	•
K4AF <sup>2</sup>	•	•	•	•	•
K4AY <sup>1</sup>	•	•	•	•	•
K4BE <sup>1</sup>	•	•	•	•	•
K4BF <sup>2</sup>	•	•	•	•	•
K4CE <sup>1</sup>	•	•	•	•	•
K4CF <sup>2</sup>	•	•	•	•	•
K4N9 <sup>1</sup>	•	•	•	•	•

Frame J

	J Frame				
	S45B	S51B	S60B	S65C	S75C
K4NE <sup>1</sup>	•	•	•	•	•
K4NH <sup>1</sup>	•	•	•	•	•
K4NV <sup>2</sup>	•	•	•	•	•
K4NZ <sup>1</sup>	•	•	•	•	•
K4RE <sup>1</sup>	•	•	•	•	•
S1AZ <sup>1</sup>	•	•	•	•	•
S1JE <sup>1</sup>	•	•	•	•	•
S5BE <sup>1</sup>	•	•	•	•	•
S5RX <sup>1</sup>	•	•	•	•	•

<sup>1</sup> NNN Displacement limiter options only

<sup>2</sup> FFF Displacement limiter options only

	J Frame				
	S45B	S51B	S60B	S65C	S75C
K4EX <sup>1</sup>	•	•	•	•	•
K4JE <sup>1</sup>	•	•	•	•	•
K4RF <sup>2</sup>	•	•	•	•	•
K4TE <sup>1</sup>	•	•	•	•	•
K4VE <sup>1</sup>	•	•	•	•	•
S1AE <sup>1</sup>	•	•	•	•	•
S1AF <sup>2</sup>	•	•	•	•	•
S1AY <sup>1</sup>	•	•	•	•	•
S1BE <sup>1</sup>	•	•	•	•	•
S1BF <sup>2</sup>	•	•	•	•	•
S1CE <sup>1</sup>	•	•	•	•	•
S1CF <sup>2</sup>	•	•	•	•	•
S1DX <sup>1</sup>	•	•	•	•	•
S1GF <sup>2</sup>	•	•	•	•	•
S1N9 <sup>1</sup>	•	•	•	•	•
S1NE <sup>1</sup>	•	•	•	•	•
S1NH <sup>1</sup>	•	•	•	•	•
S1NQ <sup>1</sup>	•	•	•	•	•
S1NV <sup>2</sup>	•	•	•	•	•
S1NX <sup>1</sup>	•	•	•	•	•
S1NZ <sup>1</sup>	•	•	•	•	•
S1RE <sup>1</sup>	•	•	•	•	•
S1RF <sup>2</sup>	•	•	•	•	•
S1TE <sup>1</sup>	•	•	•	•	•
S1TF <sup>2</sup>	•	•	•	•	•
S1VE <sup>1</sup>	•	•	•	•	•
S1VF <sup>1</sup>	•	•	•	•	•
T0AE <sup>1</sup>	•	•	•	•	•
T0BE <sup>1</sup>	•	•	•	•	•
T0BF <sup>1</sup>	•	•	•	•	•
T0CE <sup>1</sup>	•	•	•	•	•



## Frame J

	J Frame				
	S45B	S51B	S60B	S65C	S75C
TON9 <sup>1</sup>	•	•	•	•	•
TONE <sup>1</sup>	•	•	•	•	•
TONH <sup>1</sup>	•	•	•	•	•
TONV <sup>2</sup>	•	•	•	•	•
TONZ <sup>1</sup>	•	•	•	•	•
TORE <sup>1</sup>	•	•	•	•	•
TOTE <sup>1</sup>	•	•	•	•	•
TOVE <sup>1</sup>	•	•	•	•	•
TOVF <sup>2</sup>	•	•	•	•	•

<sup>1</sup> NNN Displacement limiter options only

<sup>2</sup> FFF Displacement limiter options only

### K Shaft seal

		J Frame				
		S45B	S51B	S60B	S65C	S75C
A	Single (Viton)	•	•	•	•	•

### K Mounting flange and housing port style

2	SAE-C Flange 4-bolt/SAE O-ring boss port	•	•	•	•	•
8	SAE-B Flange 2-bolt/SAE O-ring boss ports	•	•	•	•	•
9	SAE-C Flange 2-bolt/SAE O-ring boss ports	•	•	•	•	•
F	F SAE-C Flange 2-bolt rotated 45° SAE O-ring boss ports	•	•	•	•	•

### K Angle Sensor Housing

N	Not applicable	•	•	•	•	•
R	Angle Sensor Housing, Right Hand Side	•	•	•	•	•

### L Displacement limiter

NNN	None	•	•	•	•	•
FFF	Adjustable, factory set at max angle	•	•	•	•	•

### M Special hardware

JJJ	None	•	•	•	•	•
ANS	Angle Sensor Swashplate	•	•	•	•	•

### N Special features

NNN	None	•	•	•	•	•
-----	------	---	---	---	---	---

**Frame J**

**Performance J45B**

Flow and power data valid at 49°C [120°F] and viscosity of 17.8 mm<sup>2</sup>/sec [88 SUS].

Flow vs. speed

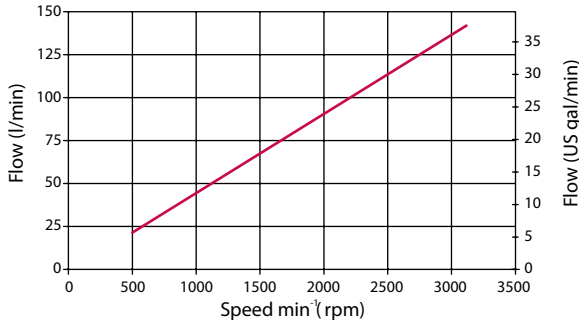

Input power vs. speed

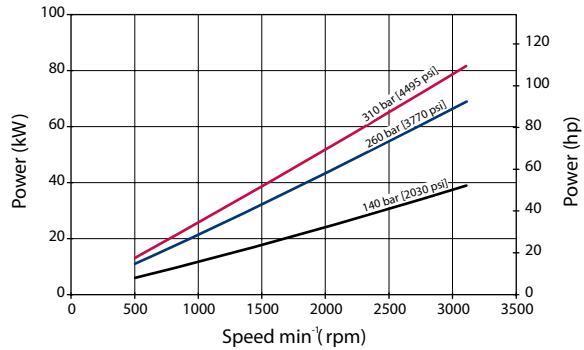

Efficiency

System Pressure: 310 Bar - Inlet Pressure: 1.0 Bar abs - Inlet Temperature: 49C

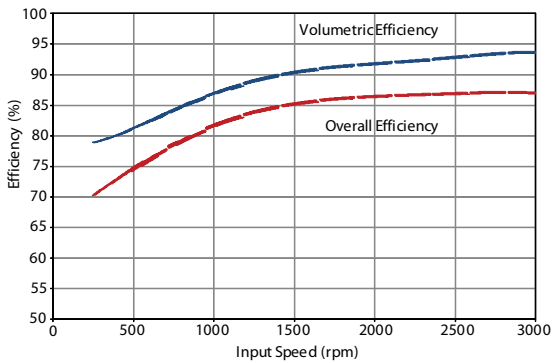

Noise

Inlet Pressure: 1.0 Bar abs - Inlet Temperature: 49C

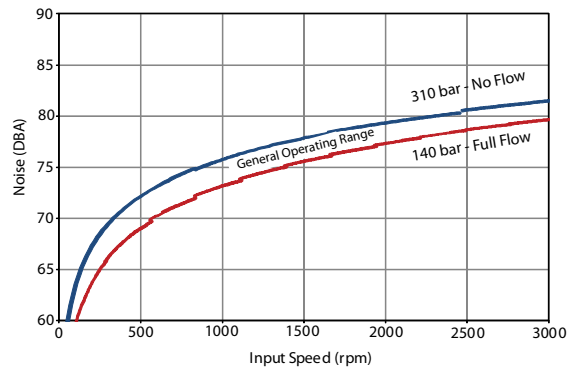

Inlet pressure vs. speed

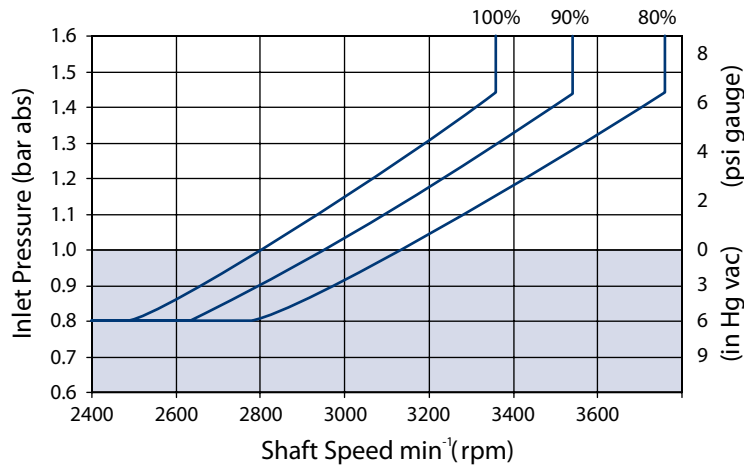

The chart above shows allowable inlet pressure and speed at various displacements. Greater speeds and lower inlet pressures are possible at reduced displacement. Operating outside of acceptable limits reduces pump life.

Frame J

Performance J51B

Flow and power data valid at 49°C [120°F] and viscosity of 17.8 mm<sup>2</sup>/sec [88 SUS].

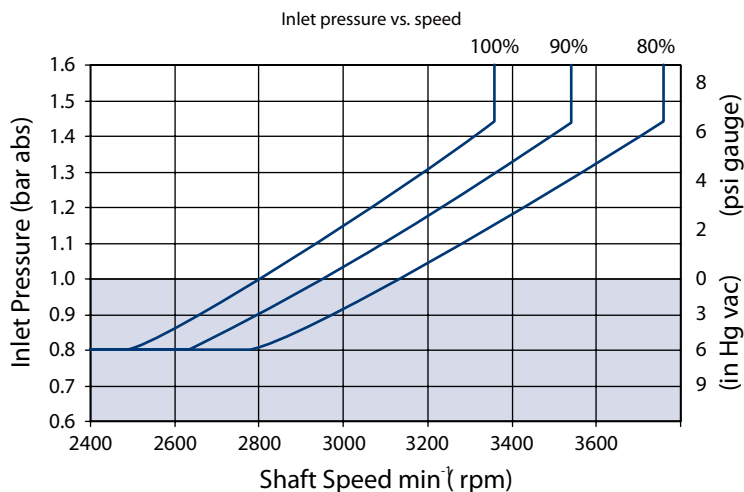
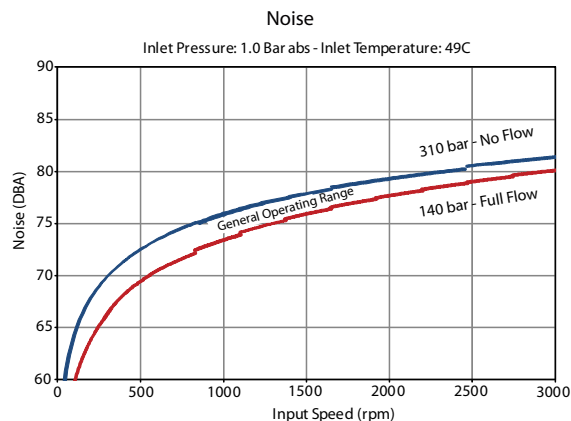
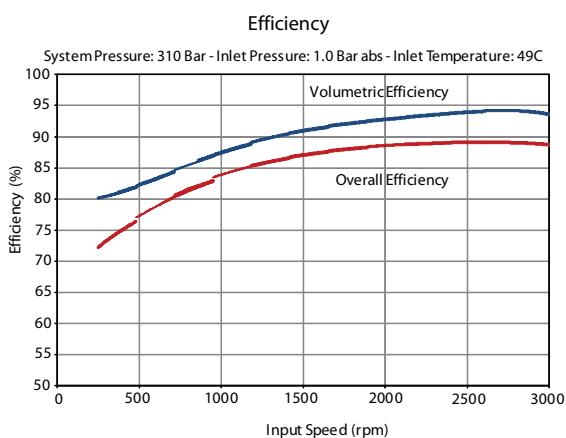
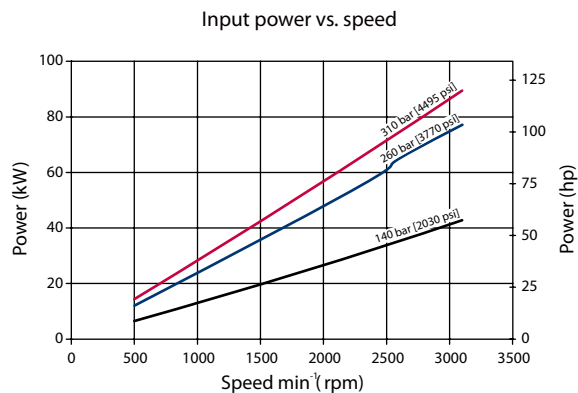
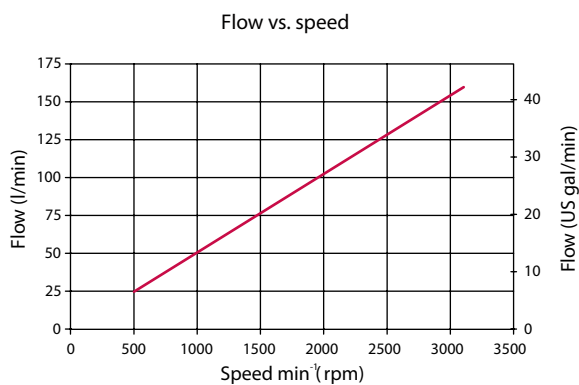

The chart above shows allowable inlet pressure and speed at various displacements. Greater speeds and lower inlet pressures are possible at reduced displacement. Operating outside of acceptable limits reduces pump life.

**Frame J**

**Performance J60B**

Flow and power data valid at 49°C [120°F] and viscosity of 17.8 mm<sup>2</sup>/sec [88 SUS].

Flow vs. speed

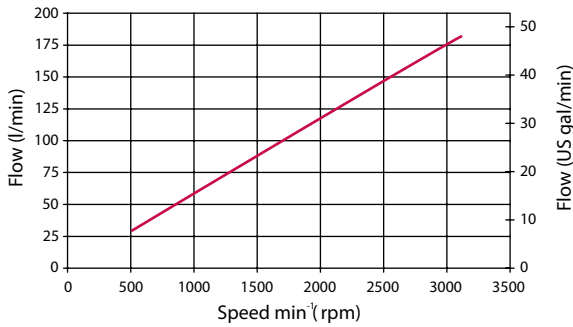

Input power vs. speed

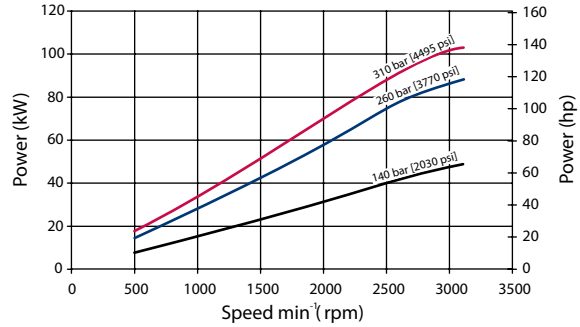

Efficiency

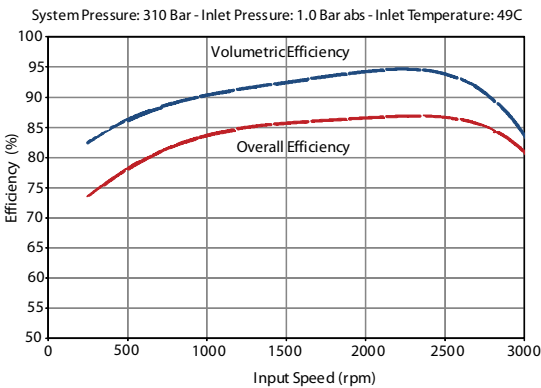

Noise

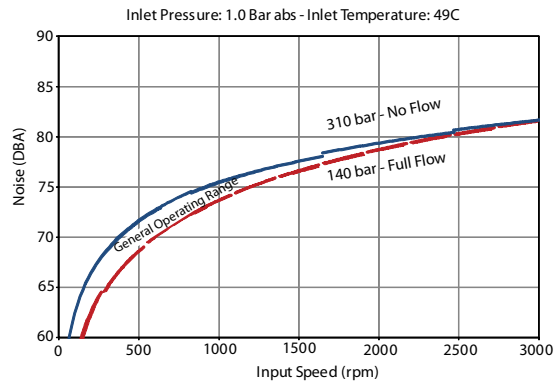

Inlet pressure vs. speed

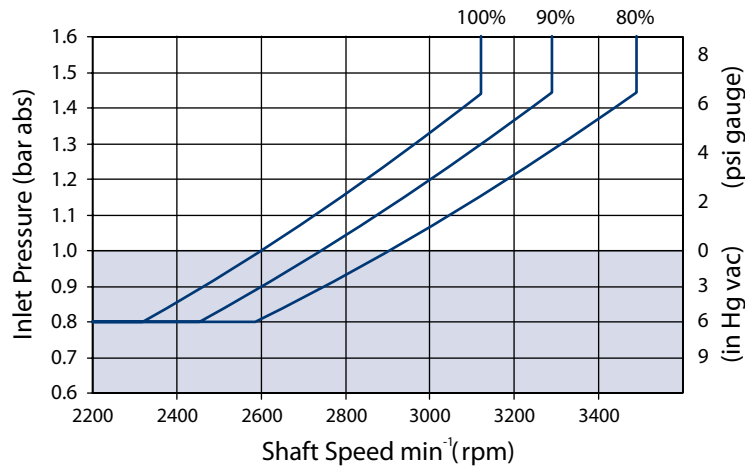

The chart above shows allowable inlet pressure and speed at various displacements. Greater speeds and lower inlet pressures are possible at reduced displacement. Operating outside of acceptable limits reduces pump life.

Frame J

Performance J65C

Flow and power data valid at 49°C [120°F] and viscosity of 17.8 mm<sup>2</sup>/sec [88 SUS].

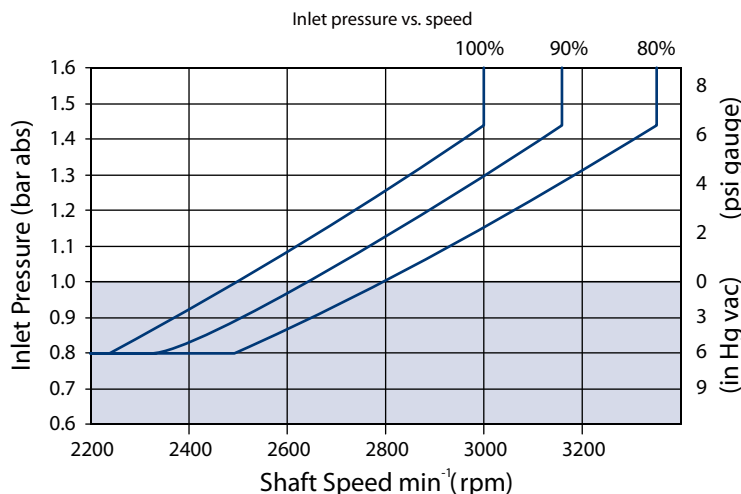
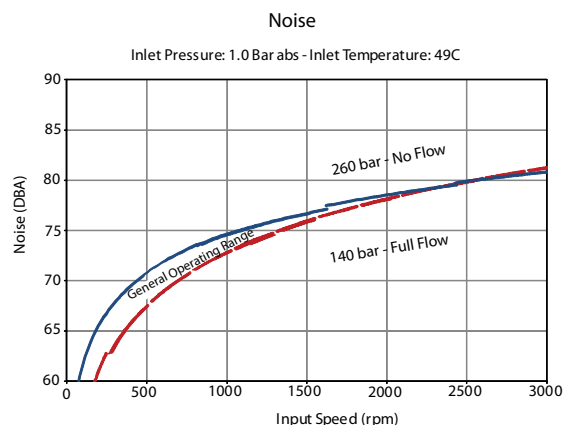
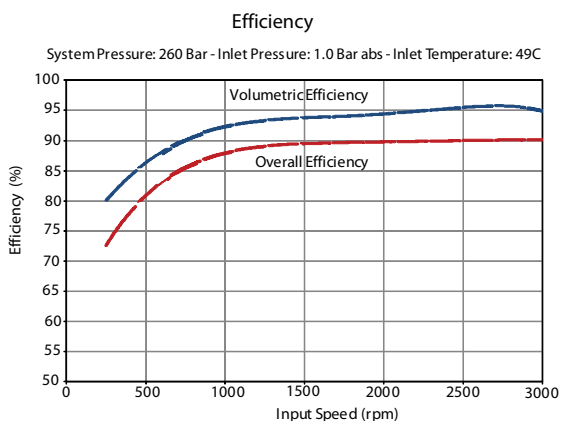
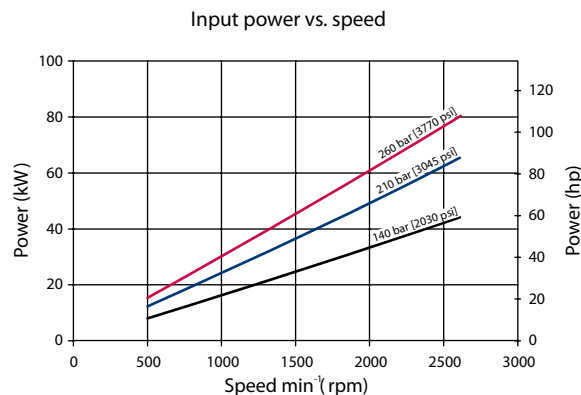
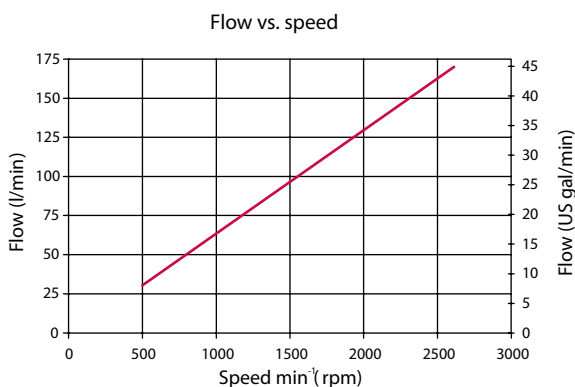

The chart above shows allowable inlet pressure and speed at various displacements. Greater speeds and lower inlet pressures are possible at reduced displacement. Operating outside of acceptable limits reduces pump life.

**Frame J**

**Performance J75C**

Flow and power data valid at 49°C [120°F] and viscosity of 17.8 mm<sup>2</sup>/sec [88 SUS].

Flow vs. speed

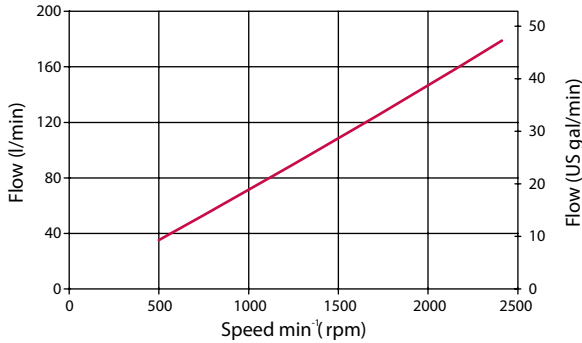

Input power vs. speed

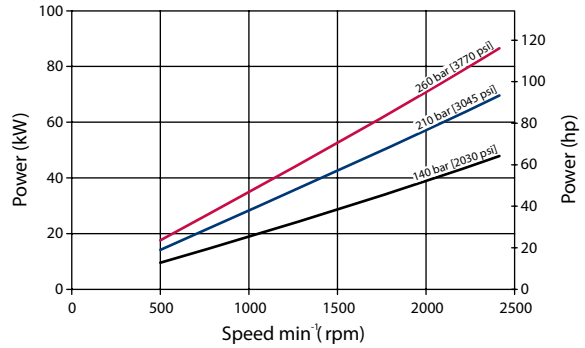

Efficiency

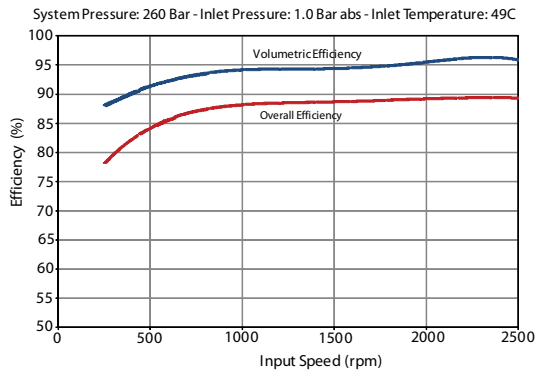

Noise

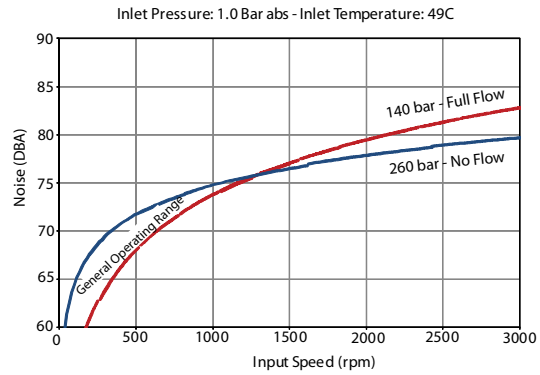

Inlet pressure vs. speed

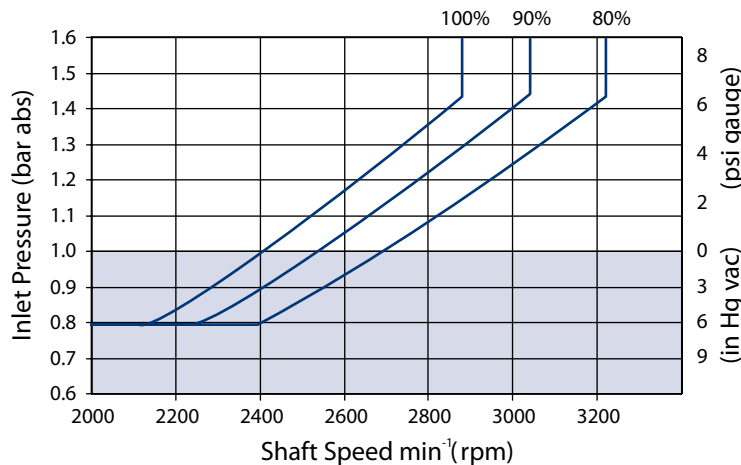

The chart above shows allowable inlet pressure and speed at various displacements. Greater speeds and lower inlet pressures are possible at reduced displacement. Operating outside of acceptable limits reduces pump life.

**Frame J**

**Hydraulic Controls**

**Pressure Compensated Controls**

*Response/Recovery Times\**

(msec)	Response	Recovery
J45B	33	140
J51B	33	150
J60B	39	170
J65C	45	140
J75C	45	150

*PC Setting range*

Model	PC	BC
J45B	100-280 bar [1450-4060 psi]	290-310 bar [4205-4495 psi]
J51B	100-280 bar [1450-4060 psi]	290-310 bar [4205-4495 psi]
J60B	100-280 bar [1450-4060 psi]	290-310 bar [4205-4495 psi]
J65C	100-260 bar [1450-3770 bar]	N/A
J75C	100-260 bar [1450-3770 bar]	N/A

*Schematic*

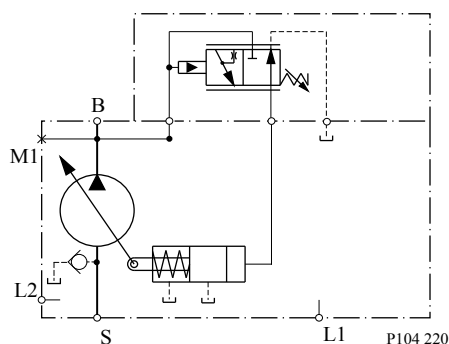

B = Outlet

S = Inlet

L1, L2 = Case drain

M1\* = System pressure gauge port

\* M1 port is available on axially ported endcaps only

**Frame J**

**Remote Pressure Compensated Controls**

*Response/Recovery Times\**

(msec)	Response	Recovery
J45B	33	140
J51B	33	150
J60B	39	170
J65C	45	140
J75C	45	150

*PC Setting Range*

Model	RP	BP
J45B	100-280 bar [1450-4060 psi]	290-310 bar [4205-4495 psi]
J51B	100-280 bar [1450-4060 psi]	290-310 bar [4205-4495 psi]
J60B	100-280 bar [1450-4060 psi]	290-310 bar [4205-4495 psi]
J65C	100-260 bar [1450-3770 bar]	N/A
J75C	100-260 bar [1450-3770 bar]	N/A

*LS Setting range*

Model	bar	psi
All	10-40	145-580

*Schematic*

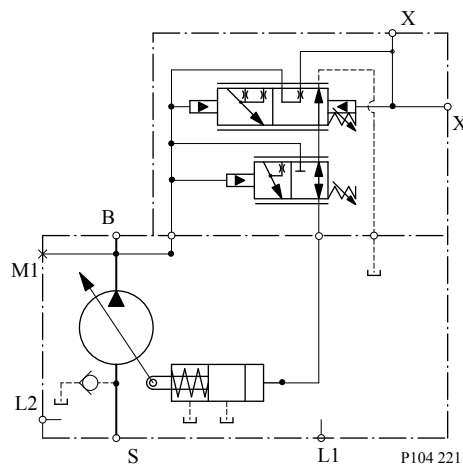

- B = Outlet
- S = Inlet
- L1, L2 = Case drain
- X = Remote PC port
- M1\* = System pressure gauge port



**Frame J**

\* M1 port is available on axially ported endcaps only

**Load sensing/Pressure compensated Controls**

*Response/Recovery Times\**

(msec)	Response	Recovery
J45B	33	140
J51B	33	150
J60B	39	170
J65B	45	140
J75B	45	150

*PC control setting range*

Code	LS	BS
J45B	100-280 bar [1450-4060 psi]	290-310 bar [4205-4495 psi]
J51B	100-280 bar [1450-4060 psi]	290-310 bar [4205-4495 psi]
J60B	100-280 bar [1450-4060 psi]	290-310 bar [4205-4495 psi]
J65C,	100-260 bar [1450-3770 bar]	N/A
J75C	100-260 bar [1450-3770 bar]	N/A

*LS setting range*

Model	bar	psi
All	10-40	145-580

*Schematic*

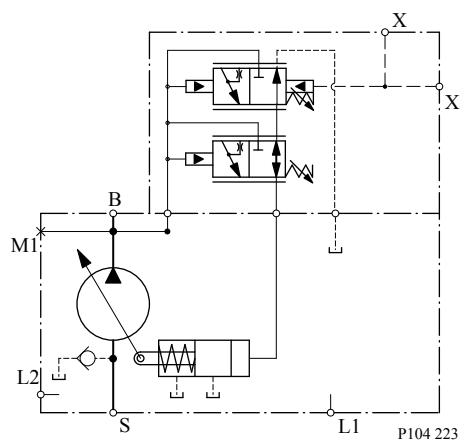

B = Outlet

S = Inlet

L1, L2 = Case drain

X = LS signal port

**Frame J**

M1\* = System pressure gauge port

\* M1 port is available on axially ported endcaps only

**Load sensing Control with Bleed Orifice/ Pressure Compensated**

*Response/Recovery Times\**

(msec)	Response	Recovery
J45B	33	140
J51B	33	150
J60B	39	170
J65B	45	140
J75B	45	150

*PC control setting range*

Code	LB	BB
J45B	100-280 bar [1450-4060 psi]	290-310 bar [4205-4495 psi]
J51B	100-280 bar [1450-4060 psi]	290-310 bar [4205-4495 psi]
J60B	100-280 bar [1450-4060 psi]	290-310 bar [4205-4495 psi]
J65C,	100-260 bar [1450-3770 bar]	N/A
J75C	100-260 bar [1450-3770 bar]	N/A

*LS setting range*

Model	bar	psi
All	10-40	145-580

*Schematic*

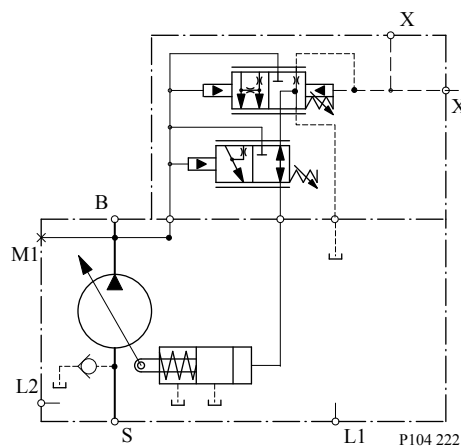

B = Outlet

S = Inlet

L1, L2 = Case drain

**Frame J**

X = LS signal port

M1\* = System pressure gauge port

\* M1 port is available on axially ported endcaps only

**Electric Controls**

**Connectors**

Description	Quantity	Ordering Number
Mating Connector	1	Deutsch® DT06-2S
Wedge Lock	1	Deutsch® W25
Socket Contact (16 and 18 AWG)	2	Deutsch® 0462-201-16141
Danfoss mating connector kit	1	K29657

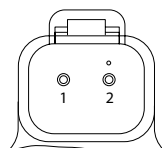

P003 480

**Continuous Duty Operating Range**

Continuous duty operating range

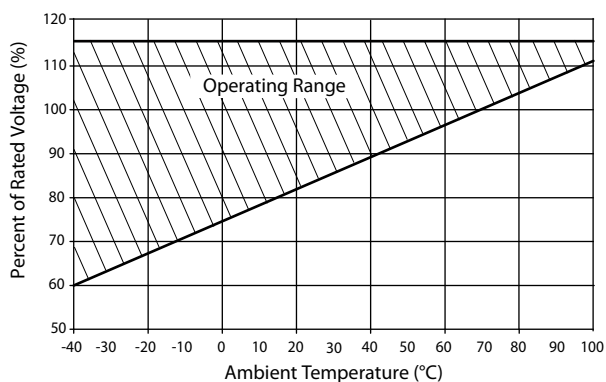

**Solenoid Data - Normally Closed**

Voltage	12V	24V
Threshold Control [mA] (310/260 bar PC setting, oil temp X)	200/400	100/200
End Current [mA] (20 bar LS setting, oil temp X)	1200	600

**Solenoid Data - Normally Open**

Voltage	12V	24V
Threshold Control [mA] (20 bar LS setting, oil temp X)	0	0
End Current [mA] (260/310 bar PC setting, oil temp X)	1000/1100	500/550

**Frame J**

*Hysteresis*

Frame	Hysteresis
J45B, J51B, J60B	Input hysteresis <4% (control current): Output hysteresis <4.5% (system pressure)
J65C, J75C	Input hysteresis <4% (control current): Output hysteresis <4.5% (system pressure)

**Fan Drive Control Solenoid Data - Normally Closed**

Voltage	12V	24V
Maximum Control Current [mA]	1800	920

**Normally Closed Electric On/Off with Pressure Compensation Controls**

*Response/Recovery times (without servo control orifice)*

(msec)	Response	Recovery
J45B	33	140
J51B	33	150
J60B	39	170
J65C	45	140
J75C	45	150

For fan-drive systems, and systems with motors, select an LS setting no less than 15 bar to enhance system stability. As the LS setting is reduced, the risk for system instability may be increased. A 20 bar LS setting is recommended as a starting point for all new applications.

*Schematic*

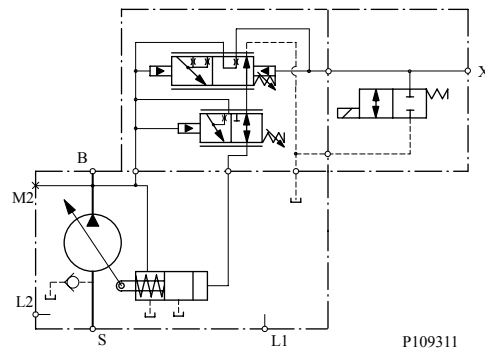

- B = Outlet
- S = Inlet
- L1, L2 = Case drain
- M2 = System pressure gauge port
- X = Load Sense Port

*LS setting range*

Model	bar	psi
All	10 - 40	[145 - 580]

**Frame J**

*PC setting range*

Frame	AG, AR (12V)	BE, BR (12V)	AY, CR (24V)	BG, DR (24V)
J45B	100-280 bar [1450-4060] psi	290-310 bar [4205-4495] psi	100-280 bar [1450-4060] psi	290-310 bar [4205-4495] psi
J51B				
J60B				
J65C	100-260 bar [1450-3770] psi	Not Available	100-260 bar [1450-3770] psi	Not Available
J75C				

**Normally Open Electric On/Off with Pressure Compensation Controls**

*Response/Recovery times\**

(msec)	Response	Recovery
J45B	33	140
J51B	33	150
J60B	39	170
J65C	45	140
J75C	45	150

\* Without servo control orifice

For fan-drive systems, and systems with motors, select an LS setting no less than 15 bar to enhance system stability. As the LS setting is reduced, the risk for system instability may be increased. A 20 bar LS setting is recommended as a starting point for all new applications.

*Schematic*

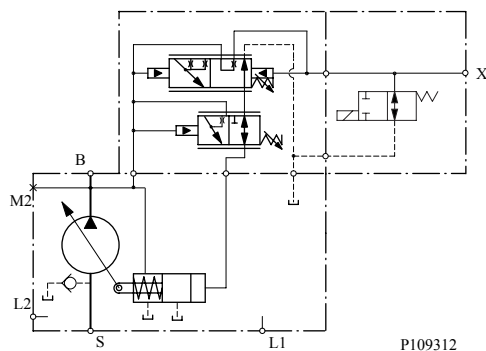

- B = Outlet
- S = Inlet
- L1, L2 = Case drain
- M2 = System pressure gauge port
- X = Load Sense Port

*LS setting range*

Model	bar	psi
All	10 - 40	[145 - 580]

**Frame J**

*PC setting range*

Frame	AF, AN (12V)	BF, BN (12V)	AT, CN (24V)	DF, DN (24V)
J45B	100-280 bar [1450-4060] psi	290-310 bar [4205-4495] psi	100-280 bar [1450-4060] psi	290-310 bar [4205-4495] psi
J51B				
J60B				
J65C	100-260 bar [1450-3770] psi	Not Available	100-260 bar [1450-3770] psi	Not Available
J75C				

**Normally Closed Electric Proportional with Pressure Compensation Controls**

*Response/Recovery times*

(msec)	0.8mm Orifice		1.0mm Orifice	
	Response	Recovery	Response	Recovery
J45B	33	425	33	325
J51B	33	455	33	325
J60B	39	515	39	395
J65C	45	425	45	325
J75C	45	455	45	350

*LS setting range*

Model	bar	psi
All	10 - 40	[145 - 580]

*Schematic*

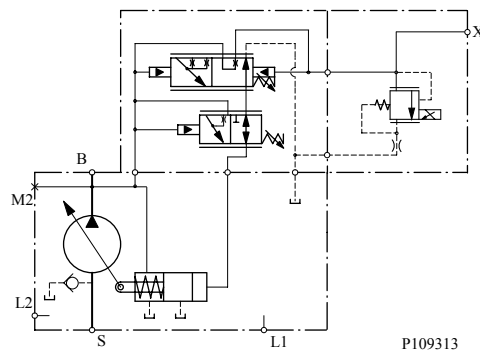

- B = Outlet
- S = Inlet
- L1, L2 = Case drain
- M2 = System pressure gauge port
- X = Load Sense Port

## Frame J

### PC setting range

Frame	AH, AV (12V)	BH, BM (12V)	AK, AL (24V)	BK, BL (24V)
J45B	100-280 bar [1450-4060] psi	290-310 bar [4205-4495] psi	100-280 bar [1450-4060] psi	290-310 bar [4205-4495] psi
J51B				
J60B				
J65C	100-260 bar [1450-3770] psi	Not Available	100-260 bar [1450-3770] psi	Not Available
J75C				

For fan-drive systems, and systems with motors, select an LS setting no less than 15 bar to enhance system stability. As the LS setting is reduced, the risk for system instability may be increased. A 20 bar LS setting is recommended as a starting point for all new applications.

Electric proportional controls have a unique relationship between margin (LS) setting and low pressure standby. See the graph below for this relationship.

### Frames E, F, J Electric Proportional Control Low Pressure Standby

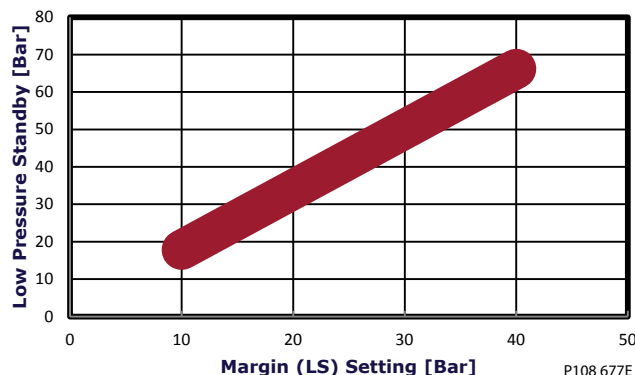

### Normally Open Electric Proportional with Pressure Compensation Controls

#### Response/Recovery times

(msec)	0.8mm Orifice		1.0mm Orifice	
	Response	Recovery	Response	Recovery
J45B	33	425	33	325
J51B	33	455	33	325
J60B	39	515	39	395
J65C	45	425	45	325
J75C	45	455	45	350

#### LS setting range

Model	bar	psi
All	10 - 40	[145 - 580]

**Frame J**

*Schematic*

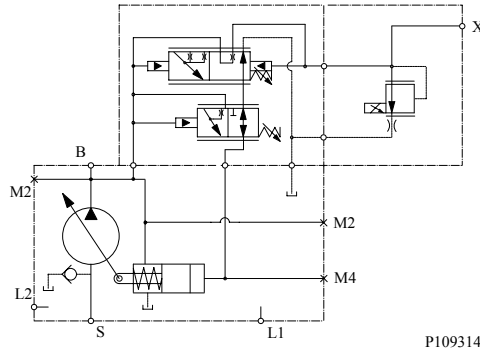

- B = Outlet
- S = Inlet
- L1, L2 = Case drain
- M2 = System pressure gauge port
- X = Load Sense Port

*PC setting range*

Frame	AW, AX (12V)	BW, BX (12V)	CK, CL (24V)	DK, DL (24V)
J45B	100-280 bar [1450-4060] psi	290-310 bar [4205-4495] psi	100-280 bar [1450-4060] psi	290-310 bar [4205-4495] psi
J51B				
J60B				
J65C	100-260 bar [1450-3770] psi	Not Available	100-260 bar [1450-3770] psi	Not Available
J75C				

For fan-drive systems, and systems with motors, select an LS setting no less than 15 bar to enhance system stability. As the LS setting is reduced, the risk for system instability may be increased. A 20 bar LS setting is recommended as a starting point for all new applications.

Electric proportional controls have a unique relationship between margin (LS) setting and low pressure standby. See the graph below for this relationship.

**Frames E, F, J Electric Proportional Control  
 Low Pressure Standby**

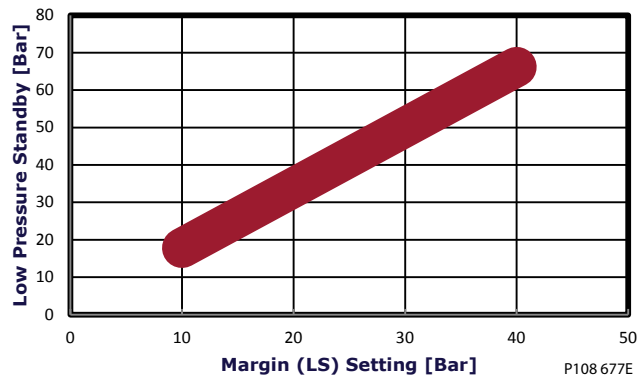



## Frame J

### Normally Closed Electric Torque Limiting Control with Pressure Compensation Controls

#### Response/Recovery Times\*

(msec)	Response	Recovery
J45B	33	140
J51B	33	150
J60B	39	170
J65C	45	140
J75C	45	150

#### Pin location

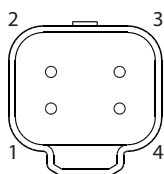

P200 151

#### Pinout

Pin	Description
1	Supply -
2	Output signal 2 - Secondary Signal
3	Output signal 1 - Primary Signal
4	Supply +

#### PC setting range

Frame	TA, TE (12V)	TC, TG (12V)	TB, TF (24V)	TD, TH (24V)
J45B	100-280 bar [1450-4060] psi	290-310 bar [4205-4495] psi	100-280 bar [1450-4060] psi	290-310 bar [4205-4495] psi
J51B				
J60B				
J65C	100-260 bar [1450-3770] psi	Not Available	100-260 bar [1450-3770] psi	Not Available
J75C				

#### LS setting range

Model	bar	psi
All	10 - 40	[145 - 580]

For fan-drive systems, and systems with motors, select an LS setting no less than 15 bar to enhance system stability. As the LS setting is reduced, the risk for system instability may be increased. A 20 bar LS setting is recommended as a starting point for all new applications.

**Frame J**

*J-frame pump with integrated ETL control*

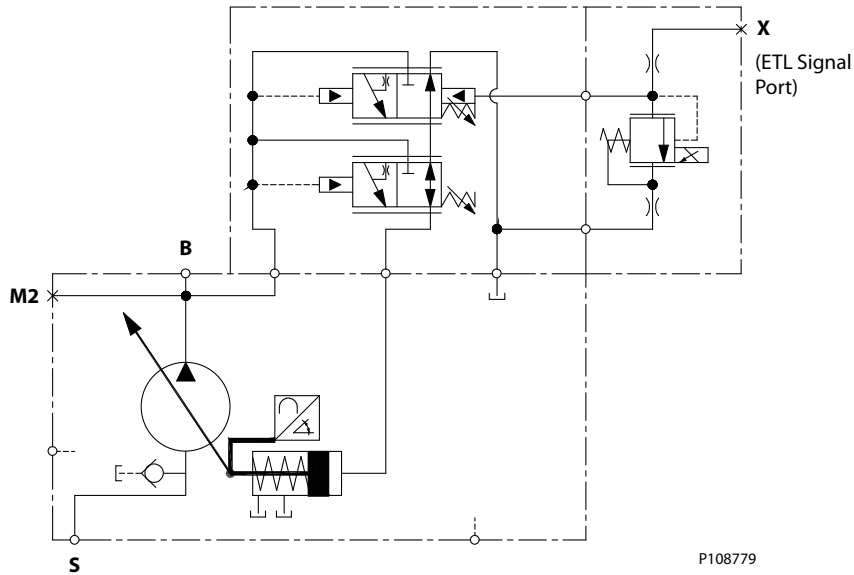

**Normally Closed Fan Drive Control**

*PC setting range*

Frame	SA, SE (12V)	SC, SG (12V)	SB, SF (24V)	SD, SH (24V)
J45B	100-210 bar [1450-3045]	220-310 bar [3190-4495]	100-210 bar [1450-3045]	220-310 bar [3190-4495]
J51B	psi	psi	psi	psi
J60B				
J65C	100-210 bar [1450-3045]	220-260 bar [3190-3771]	100-210 bar [1450-3045]	220-260 bar [3190-3771]
J75C	psi	psii	psi	psii

*Fan Drive Control Schematic*

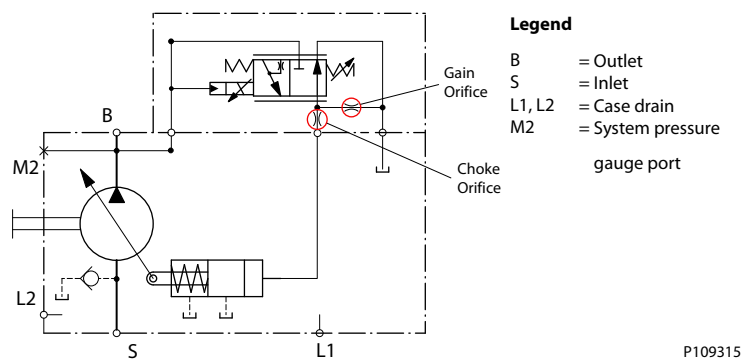

**Frame J**

**Input shafts**

Code	Description	Maximum torque rating <sup>1</sup> N·m [lbf·in]	Drawing
C2	13 tooth spline 16/32 pitch (ANSI B92.1B 1996 - Class 6e) For use with SAE-B	288 [2546]	<p style="text-align: right;">P104224</p>
C3	15 tooth spline 16/32 pitch (ANSI B92.1B 1996 - Class 6e) For use with SAE-B	404 [3575]	<p style="text-align: right;">P104225</p>

1. See [Input shaft torque ratings](#) for an explanation of maximum torque.

**Frame J**

Code	Description	Maximum torque rating <sup>1</sup> N·m [lbf·in]	Drawing
S1	14 tooth spline 12/24 pitch (ANSI B92.1B 1996 - Class 6e)	800 [7080]	
S5	14 tooth spline 12/24 pitch (BNSI A92.1B 1996 - Class 6e)	800 [7080]	

1. See [Input shaft torque ratings](#) for an explanation of maximum torque.

Frame J

Code	Description	Maximum torque rating <sup>1</sup> N·m [lbf·in]	Drawing
K4	Ø 31.75 mm [1.25 in] straight key	655 [5797]	<p>56 [2.2] 47.7±0.48 [1.88]±0.019 7.94 [0.313] X 28.56 [1.125] LONG SQUARE KEY 35.2 ± 0.13 [1.39 ±0.01] Ø31.72 ±0.025 [1.249 ±0.001] COUPLING MUST NOT PROTRUDE BEYOND THIS POINT 8 ± 0.8 [0.31 ±0.03] 27.9 max. 19 min. 3.8 max. 5/16-18 thd Dia. 11.18 P104227E</p>
TO	Ø 31.75 mm [1.25 in] 1:8 taper	734 [6495]	<p>42.92<sup>+0.8</sup><sub>-1.1</sub> [1.69]<sup>+0.03</sup><sub>-0.04</sub> 30.96±0.25 [1.219]±0.01 7.887<sup>+0.025</sup><sub>-0</sub> [0.3105]<sup>+0.001</sup><sub>-0</sub> X Dia. 31.8<sup>+0</sup><sub>-0.010</sub> [1.25]<sup>+0</sup><sub>-0.25</sub> WOODRUFF KEY 1.00-20 UNF-2A THD 22.4 ± 0.3 [0.88 ±0.01] GAUGE Ø30.1625 [1.19] GAUGE 125 TAPER PER METER COMPATIBLE WITH SAE J501 31.8 [1.25] NOMINAL SHAFT DIAMETER COUPLING MUST NOT PROTRUDE BEYOND THIS POINT 8 ± 0.8 [0.31 ±0.03] P104 228E</p>

1. See [Input shaft torque ratings](#) for an explanation of maximum torque.

**Frame J**

**Installation drawings**

**Axial Ported Endcap**

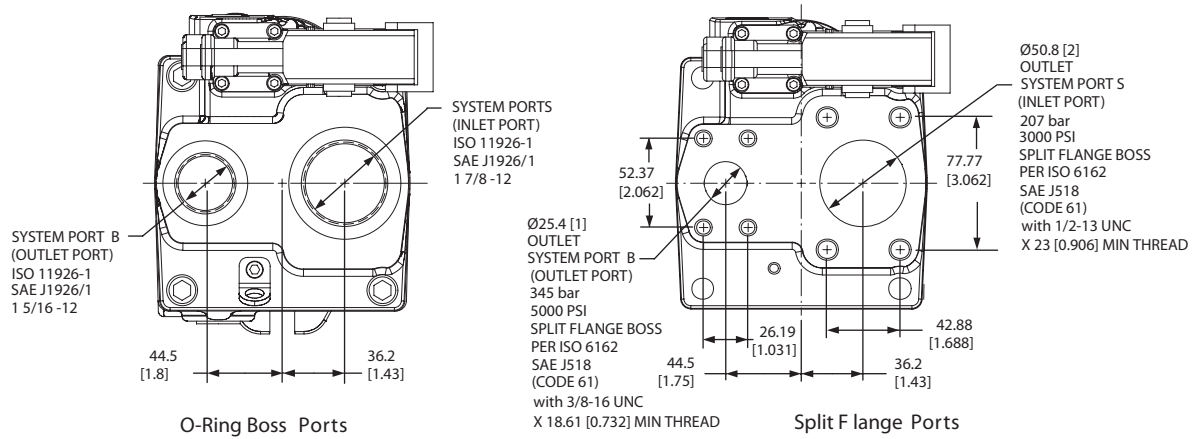

**Frame J**

**Axial Ported Endcap Installation Dimensions**

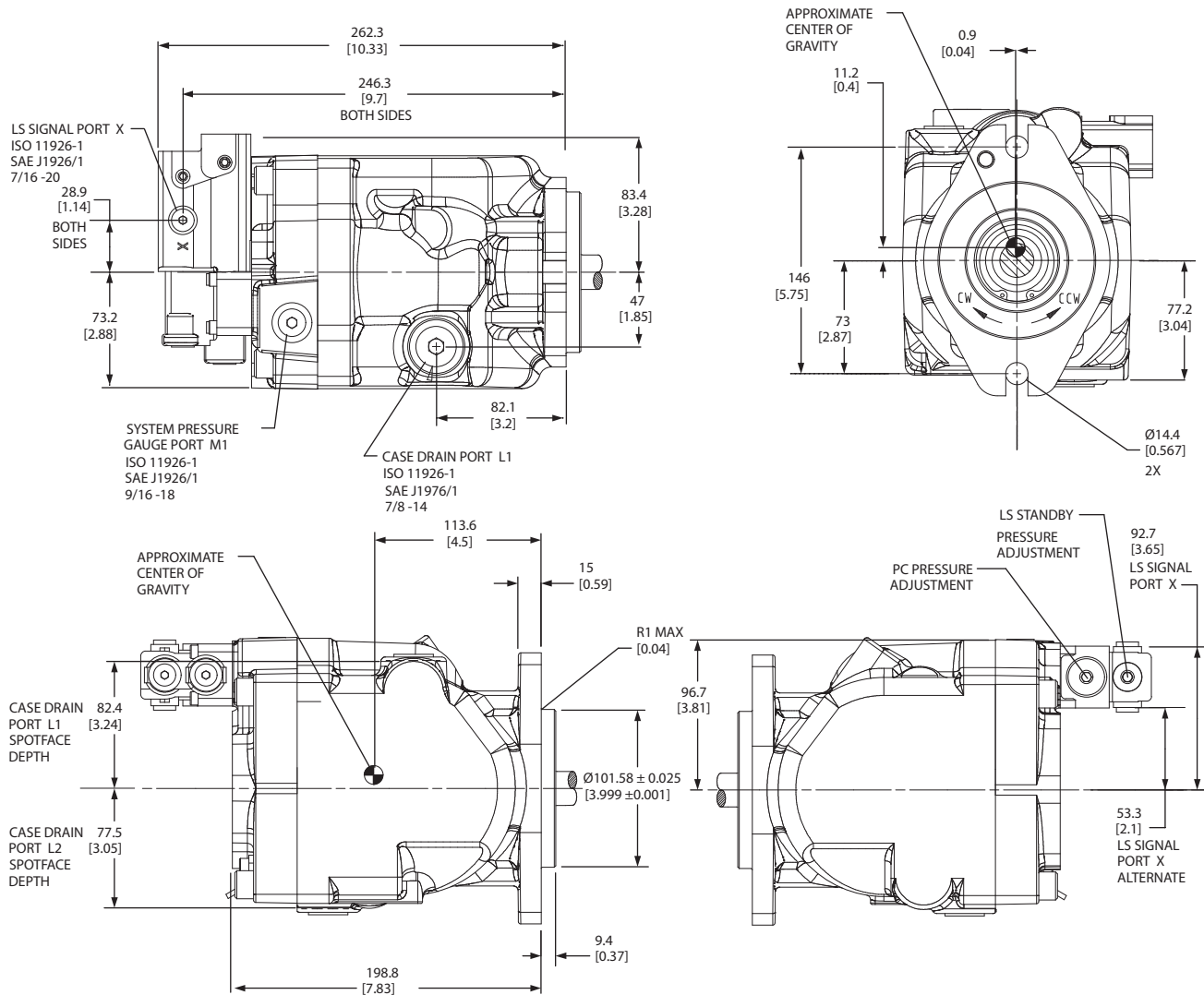

**Frame J**

**Right Fan Drive Control**

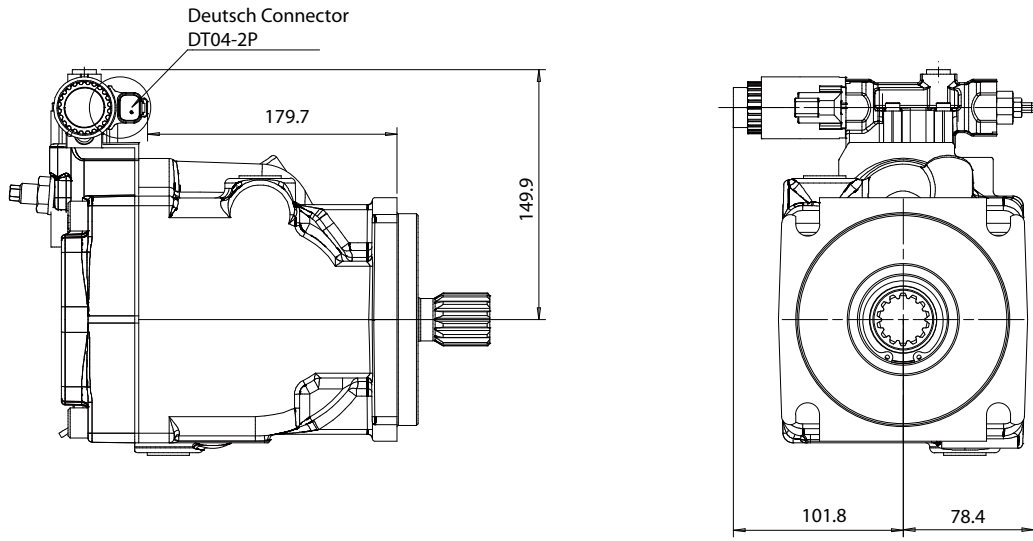

P109023

**Radial Ported Endcap Split Flange Ports**

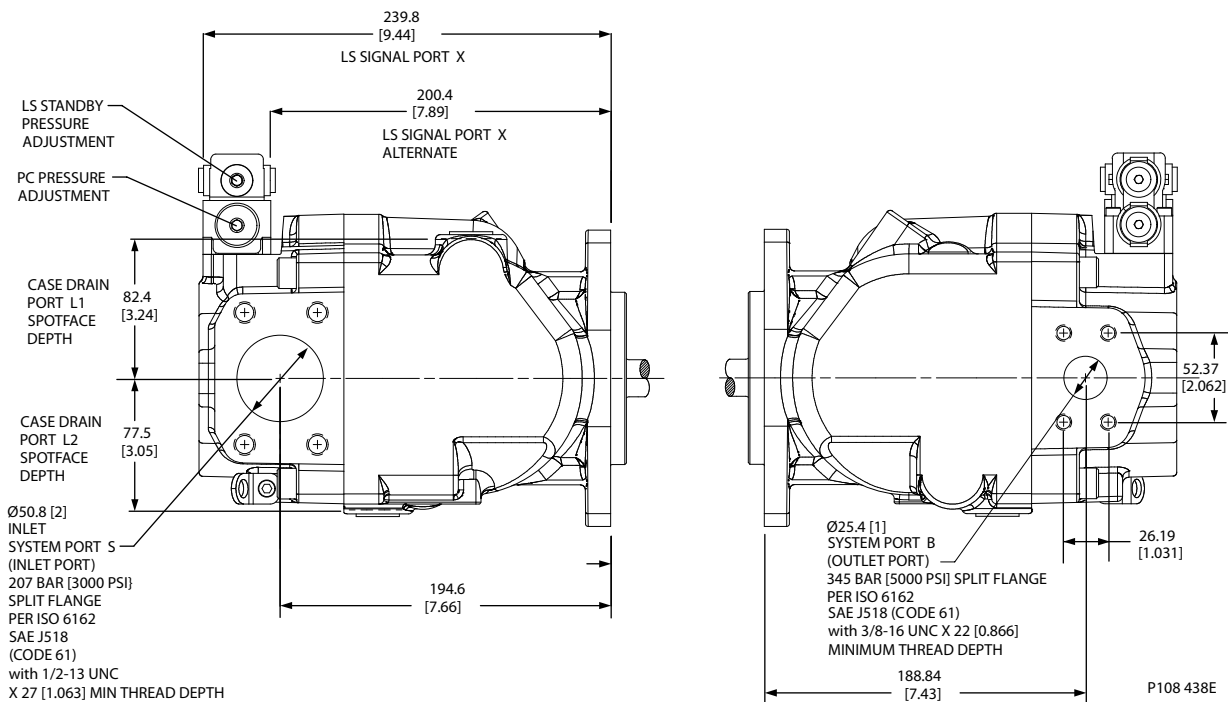



**Frame J**

**Radial Ported Endcap Rear View**

*Radial ported endcap rear view*

\* Interference with internal components will occur  
 if fitting depth in port X is greater than 11.8 mm [0.465 in]

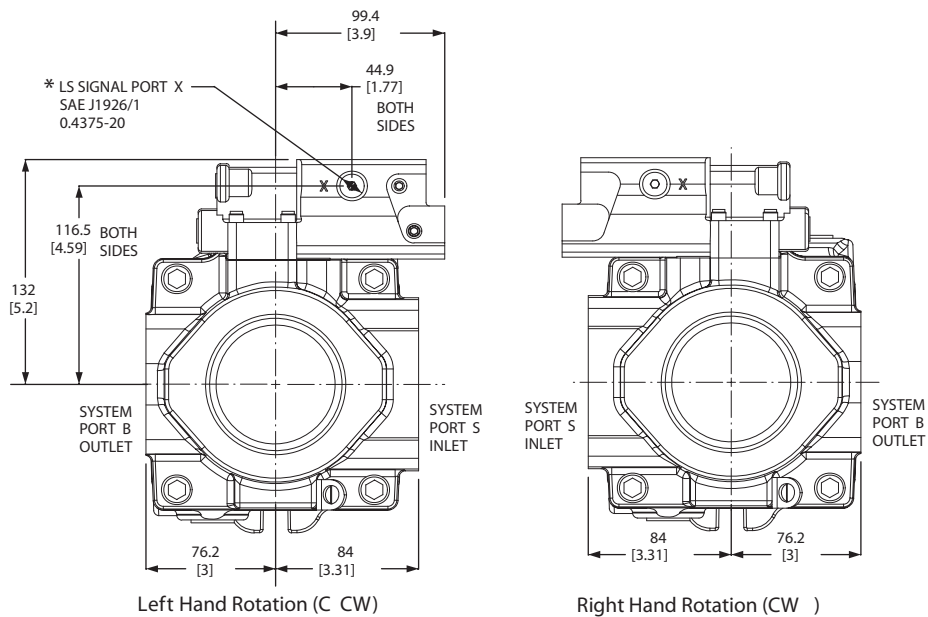

**Frame J**

**Radial Ported Endcap Installation Dimensions**

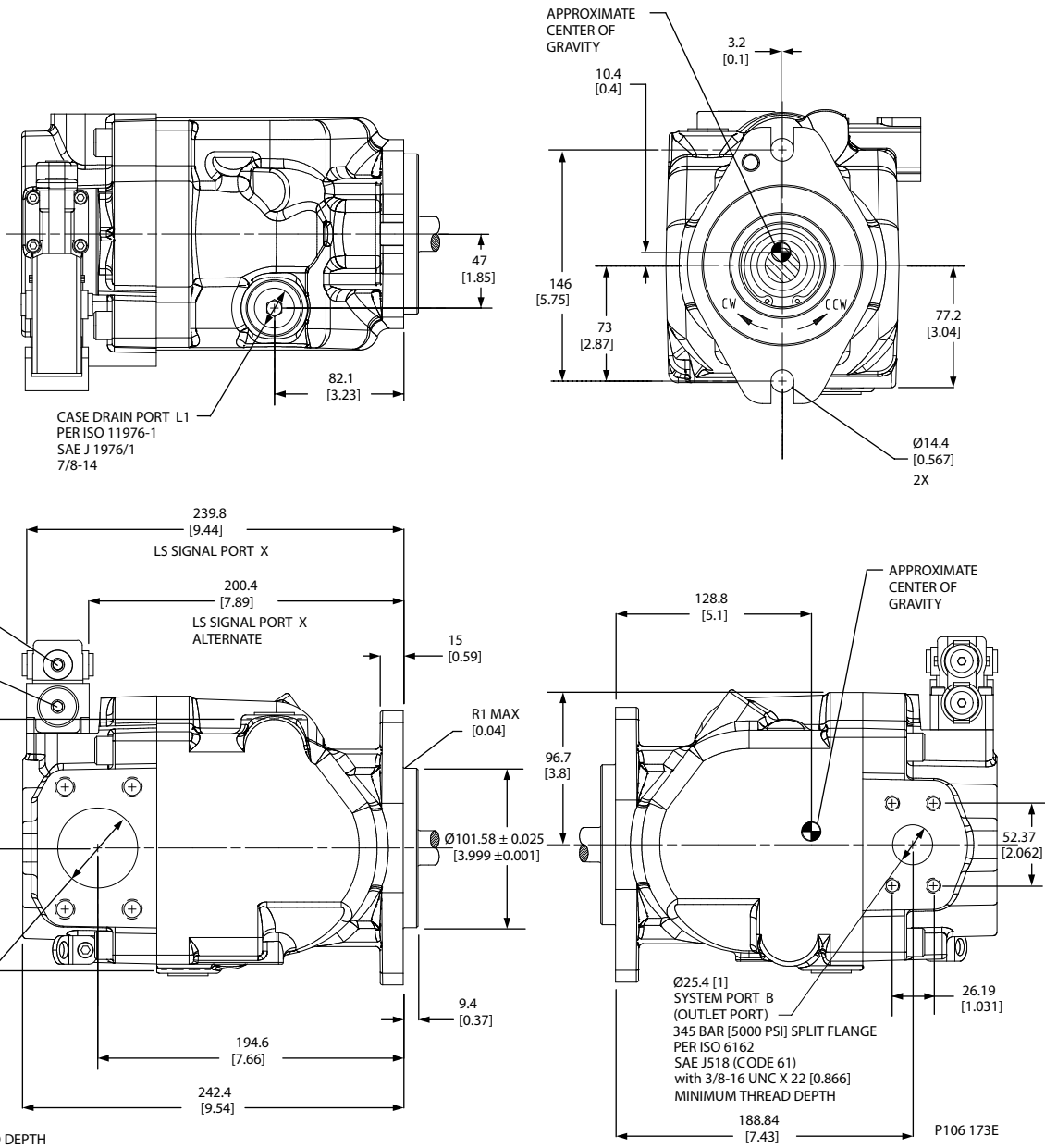

**Frame J**

**Right Angle Sensor Position Installation Dimensions**

**SAE-C 4 Bolt**

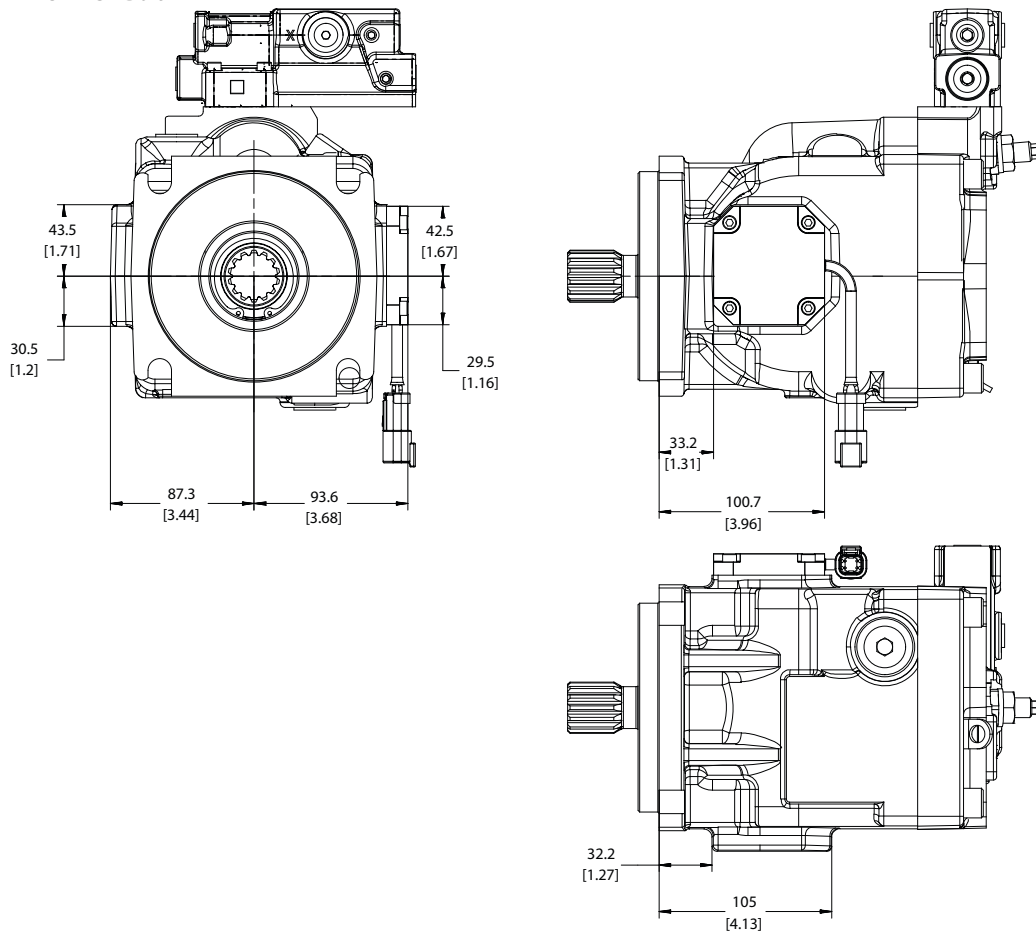

**SAE-C 2 Bolt - rotated 45°**

NOTE: Available only with angle sensor

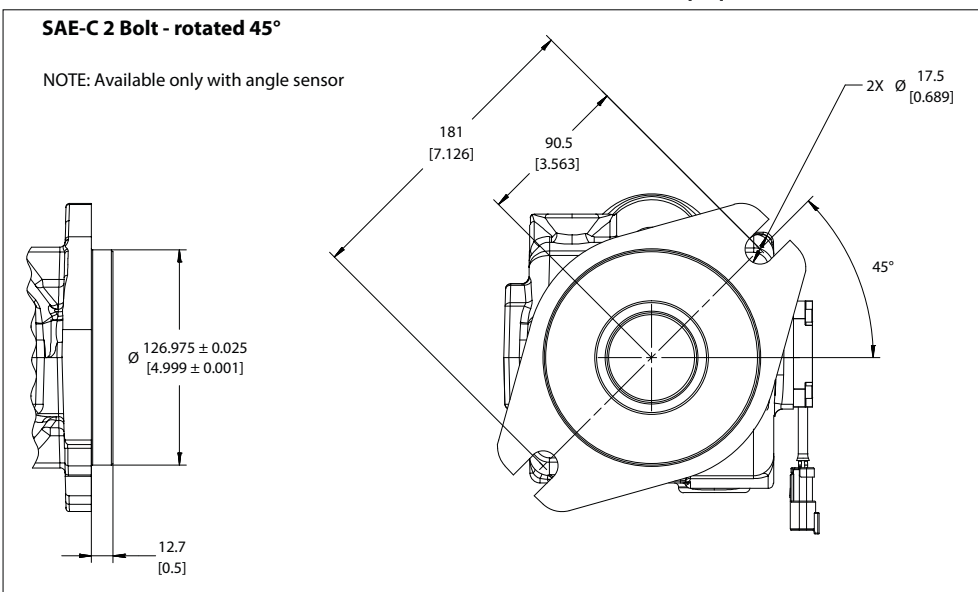

P108780

**Frame J**

**Front Mounting Flange**

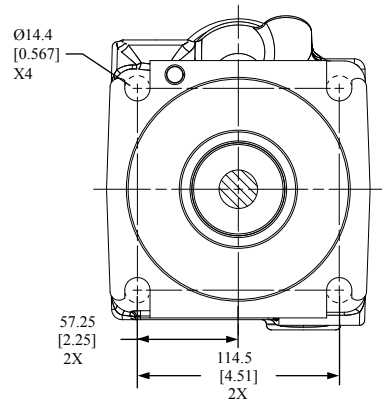

**SAE-C 4 Bolt**

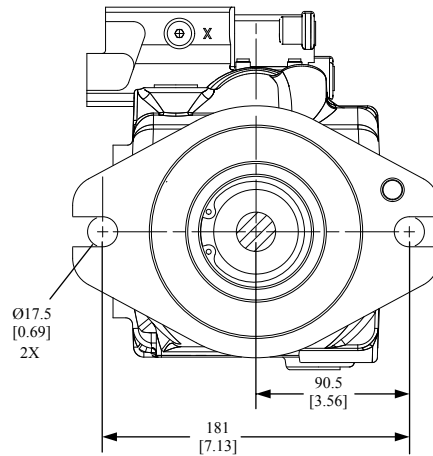

**SAE-C 2 Bolt**

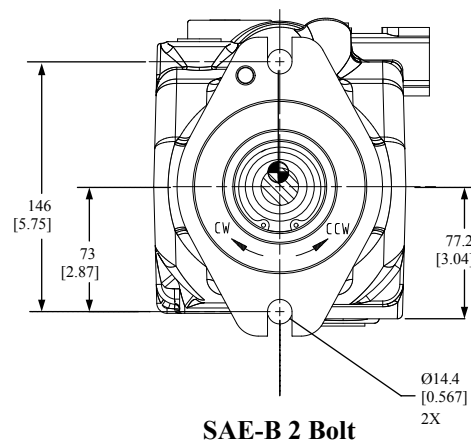

**SAE-B 2 Bolt**

P108 440E

Frame J

**Auxiliary mounting pads**

**SAE-A auxiliary mounting pad (integrated)**

*Dimensions*

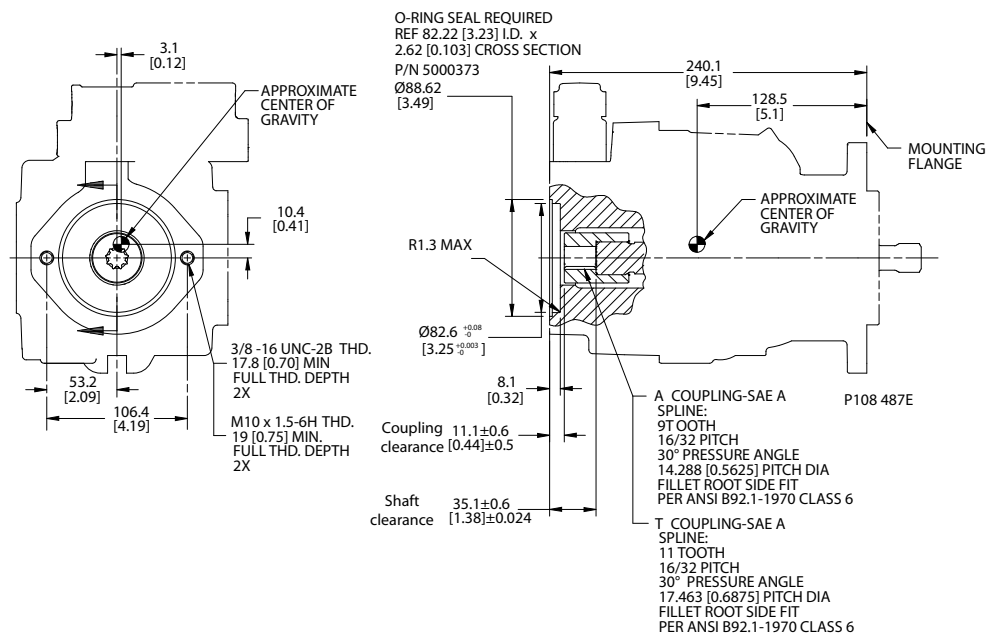

*Specifications*

Coupling	9-tooth	11-tooth
Spline minimum engagement	13.5 mm [0.53 in]	15 mm [0.59 in]
Maximum torque	107 N·m [950 lbf·in]	147 N·m [1300 lbf·in]

**Frame J**

**SAE-A auxiliary mounting pad (non-integral)**

*Dimensions*

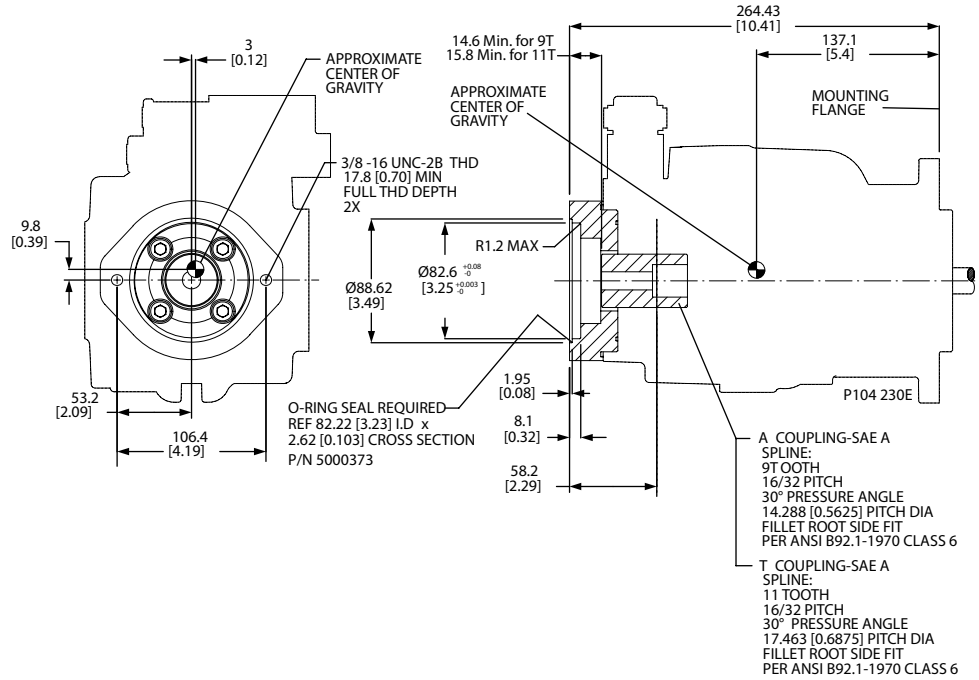

*Specifications*

Coupling	9-tooth	11-tooth
Spline minimum engagement	13.5 mm [0.53 in]	15 mm [0.59 in]
Maximum torque	107 N•m [950 lbf•in]	147 N•m [1300 lbf•in]

Frame J

**SAE-B auxiliary mounting pad**

Dimensions

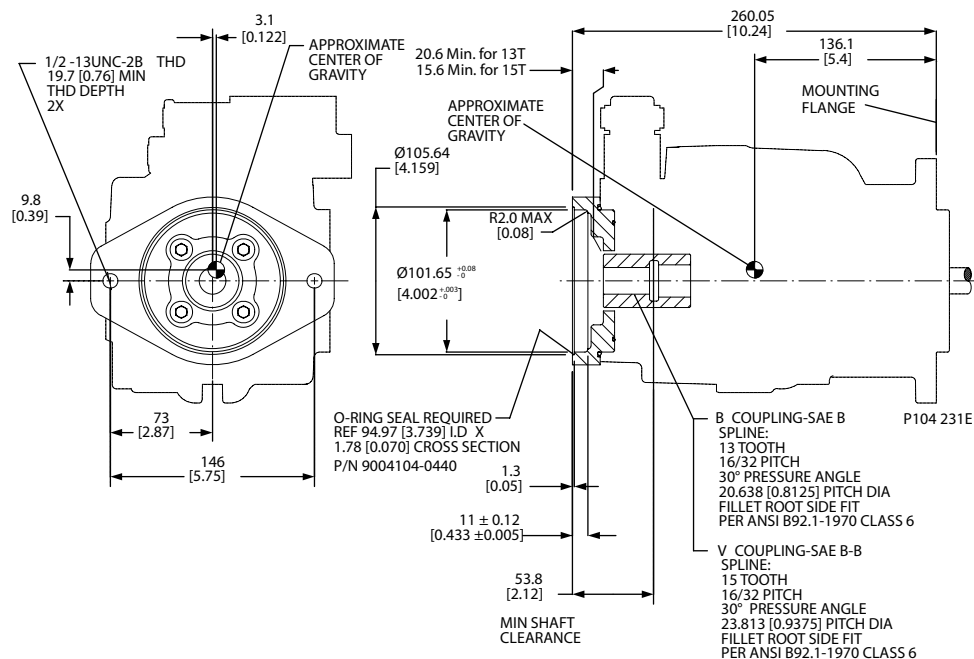

Specifications

Coupling	13-tooth	15-tooth
Spline minimum engagement	14.2 mm [0.56 in]	18.9 mm [0.74 in]
Maximum torque	249 N·m [2200 lbf·in]	339 N·m [3000 lbf·in]

**SAE-C auxiliary mounting pad**

Dimensions

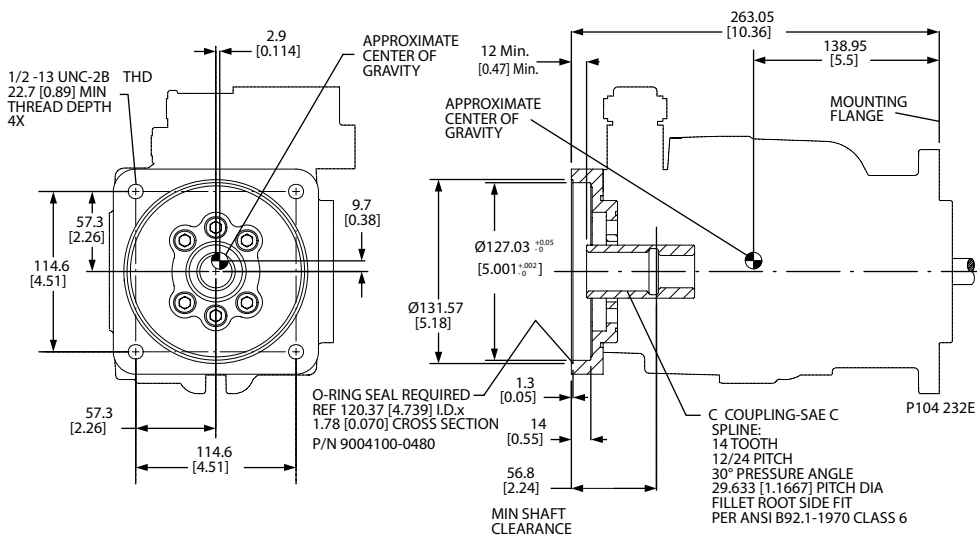

**Frame J**

*Specifications*

Coupling	14-tooth
Spline minimum engagement	18.3 mm [0.72 in]
Maximum torque	339 N·m [3000 lbf·in]

**Running cover**

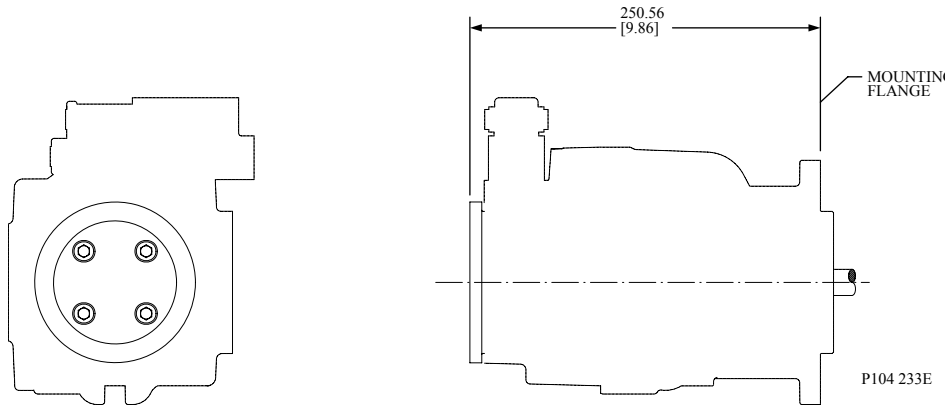

**Radial Endcap Clockwise**

*Radial endcap counterclockwise*

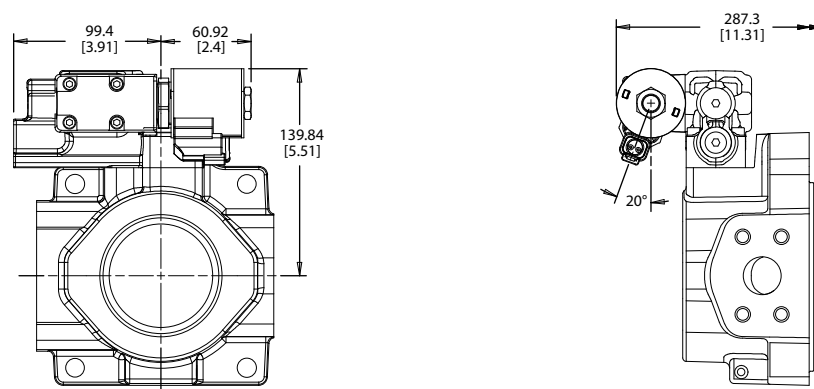



**Frame J**

**Radial Endcap Counterclockwise**

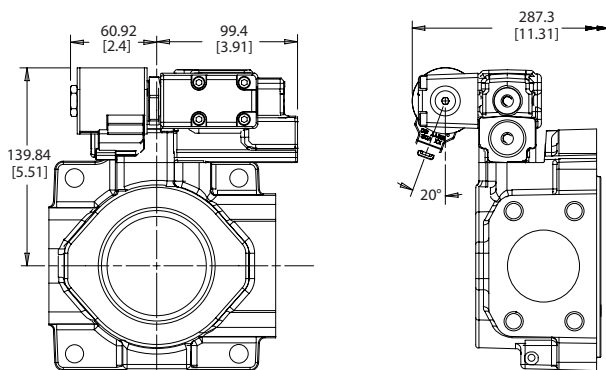

**Axial Endcap Clockwise**

*Axial endcap clockwise*

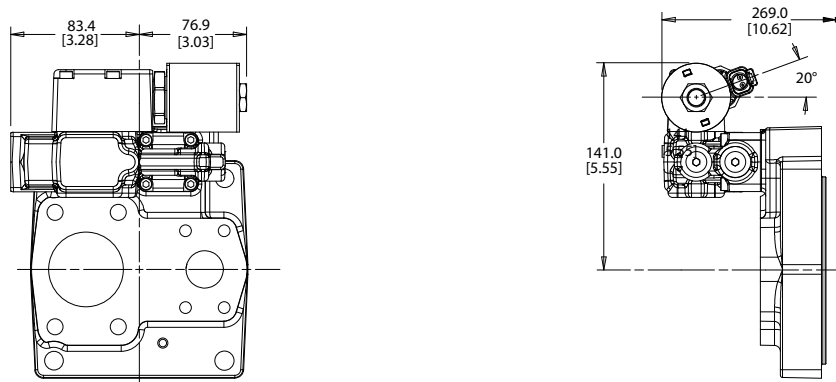

**Axial Endcap Counterclockwise**

*Axial endcap counterclockwise*

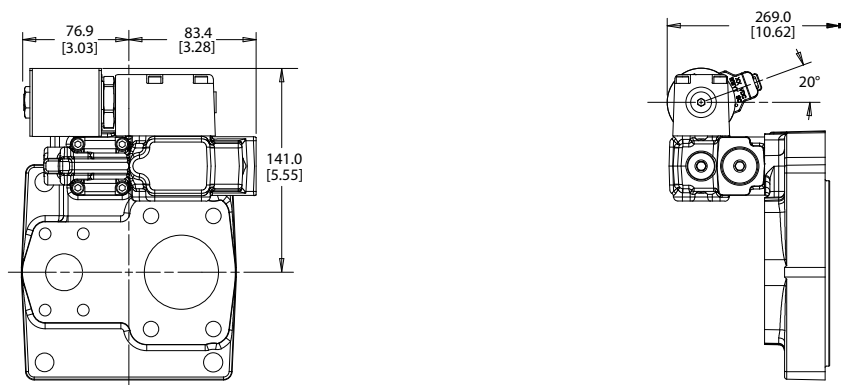

**Frame J**

**Displacement limiter**

J Frame open circuit pumps are available with an optional adjustable displacement limiter. This adjustable stop limits the pump's maximum displacement.

*Setting range*

J45B	8.4 to 45 cm <sup>3</sup> [0.51 to 2.75 in <sup>3</sup> ]
J51B	13.7 to 51 cm <sup>3</sup> [0.84 to 3.11 in <sup>3</sup> ]
J60B	16.8 to 60 cm <sup>3</sup> [1.03 to 3.66 in <sup>3</sup> ]
J65B	25.4 to 65 cm <sup>3</sup> [1.55 to 3.97 in <sup>3</sup> ]
J75B	28.4 to 75 cm <sup>3</sup> [1.73 to 4.58 in <sup>3</sup> ]

*Displacement per turn*

J45B	6.2 cm <sup>3</sup> /rev [0.38 in <sup>3</sup> /rev]
J51B	6.2 cm <sup>3</sup> /rev [0.38 in <sup>3</sup> /rev]
J60B	6.2 cm <sup>3</sup> /rev [0.38 in <sup>3</sup> /rev]
J65B	7.2 cm <sup>3</sup> /rev [0.44 in <sup>3</sup> /rev]
J75B	7.2 cm <sup>3</sup> /rev [0.44 in <sup>3</sup> /rev]

*Displacement limiter cross-section*

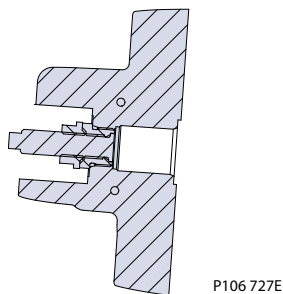

Displacement limiters are only available for endcap options V and W.

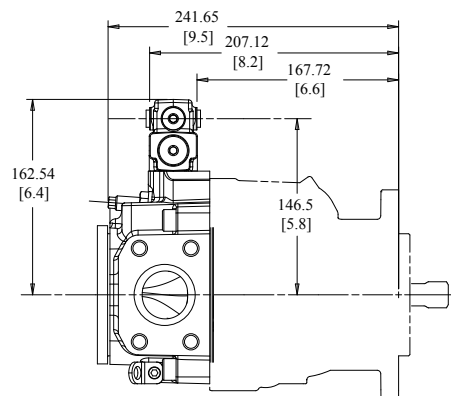

P106 728E



## Frame F

### Design

Series 45 Frame F pumps have a single servo piston design with a cradle-type swashplate set in polymer-coated journal bearings. A bias spring and internal forces increase swashplate angle. The servo piston decreases swashplate angle. Nine reciprocating pistons displace fluid from the pump inlet to the pump outlet as the cylinder block rotates on the pump input shaft. The block spring holds the piston slippers to the swashplate via the slipper retainer. The cylinder block rides on a bi-metal valve plate optimized for high volumetric efficiency and low noise. Tapered roller bearings support the input shaft and a viton lip-seal protects against shaft leaks.

An adjustable one spool (PC only, not shown) or two spool (LS and PC) control senses system pressure and load pressure (LS controls). The control ports system pressure to the servo piston to control pump output flow.

*Frame F cross section*

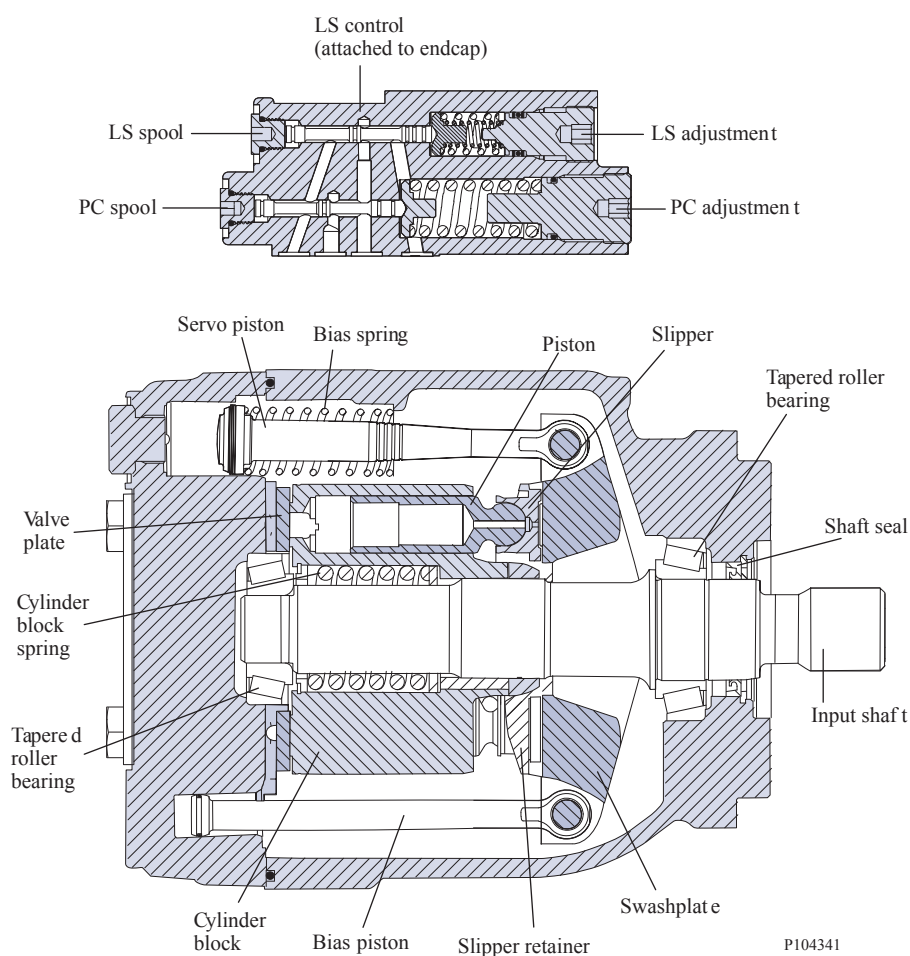

## Frame F

### Technical Specifications

Feature		Unit	F Frame	
			074B	090C
Maximum Displacement		cm <sup>3</sup> [in <sup>3</sup> ]	74 [4.52]	90 [5.49]
Working Input Speed	Minimum	min <sup>-1</sup> (rpm)	500	500
	Continuous		2400	2200
	Maximum		2800	2600
Working Pressure	Continuous	bar [psi]	310 [4500]	260 [3770]
	Maximum		400 [5800]	350 [5075]
Flow at rated speed (theoretical)		l/min [US gal/min]	178 [46.9]	198 [52.3]
Input torque at maximum displacement (theoretical) at 49° C [120°F]		N•m/bar [lbf•in/1000 psi]	1.178 [719.3]	1.433 [874.8]
Mass moment of inertia of internal rotating components		kg•m <sup>2</sup> [slug•ft <sup>2</sup> ]	0.0063 [0.00465]	0.0065 [0.00479]
Weight	Axial ports	kg [lb]	29.5 [65.0]	
	Radial ports		32.6 [71.9]	
External Shaft Loads	External moment (Me)	N•m [lbf•in]	300 [2655]	300 [2655]
	Thrust in (Tin), out (Tout)	N [lbf]	2900 [652]	2900 [652]
4-Bolt SAE-C mounting flange load moments	Vibratory (continuous)	N•m [lbf•in]	3730 [33 100]	
	Shock (maximum)		13220 [117 100]	
2-Bolt SAE-B mounting flange load moments	Vibratory (continuous)		1700 [15000]	
	Shock (maximum)		5900 [52000]	

### Order code

#### Code description

Code	Description
R	Product Frame, Variable Open Circuit Pump
S	Rotation
P	Displacement
C	Control Type
D	Pressure Compensator Setting
E	Load Sense Setting
F	Not Used
G	Choke Orifice
H	Gain Orifice
J	Input Shaft/Auxiliary Mount/Endcap
K	Shaft Seal/Front Mounting Flange/Housing Ports
L	Displacement Limiter
M	Special Hardware
N	Special Features

## Frame F

### R Product

		F Frame	
		074B	090C
FR	F Frame, variable displacement open circuit pump	•	•

### S Rotation

L	Left Hand (counterclockwise)	•	•
R	Right Hand (clockwise)	•	•

### R Displacement

074B	074 cm <sup>3</sup> /rev [4.52 in <sup>3</sup> /rev]	•	
090C	090 cm <sup>3</sup> /rev [5.49 in <sup>3</sup> /rev]		•

### C Control type

		074B	090C
PC	Pressure Compensator	•	•
BC*	Pressure Compensator [>280 bar]	•	
RP	Remote Pressure Compensator	•	•
BP*	Remote Pressure Compensator [>280 bar]	•	
LS	Load Sensing/Pressure Comp.	•	•
BS*	Load Sensing/Pressure Comp. [>280 bar]	•	
LB	Load Sensing/Pressure Comp. with internal bleed orifice	•	•
BB*	Load Sensing/Pressure Comp. with internal bleed orifice [>280 bar]	•	
AN	Electric On/Off w/Pressure Comp. (NO, 12VDC) Left	•	•
CN	Electric On/Off w/Pressure Comp. (NO, 24VDC) Left	•	•
AR	Electric On/Off w/Pressure Comp. (NC, 12VDC) Left	•	•
CR	Electric On/Off w/Pressure Comp. (NC, 24VDC) Left	•	•
AF	Electric On/Off w/Pressure Comp. (NO, 12VDC) Right	•	•
AT	Electric On/Off w/Pressure Comp. (NO, 24VDC) Right	•	•
AG	Electric On/Off w/Pressure Comp. (NC, 12VDC) Right	•	•
AY	Electric On/Off w/Pressure Comp. (NC, 24VDC) Right	•	•
BN*	Electric On/Off w/Pressure Comp. (NO, 12VDC) [>280 bar] Left	•	
DN*	Electric On/Off w/Pressure Comp. (NO, 24VDC) [>280 bar] Left	•	
BR*	Electric On/Off w/Pressure Comp. (NC, 12VDC) [>280 bar] Left	•	
DR*	Electric On/Off w/Pressure Comp. (NC, 24VDC) [>280 bar] Left	•	
BF*	Electric On/Off w/Pressure Comp. (NO, 12VDC) [>280 bar] Right	•	
DF*	Electric On/Off w/Pressure Comp. (NO, 24VDC) [>280 bar] Right	•	
BE*	Electric On/Off w/Pressure Comp. (NC, 12VDC) [>280 bar] Right	•	
BG*	Electric On/Off w/Pressure Comp. (NC, 24VDC) [>280 bar] Right	•	
AX	Electric Proportional Pressure Control w/Pressure Comp. (NO,12VDC) Left	•	•
CL	Electric Proportional Pressure Control w/Pressure Comp. (NO,24VDC) Left		•
AH	Electric Proportional Pressure Control w/Pressure Comp. (NC,12VDC) Left	•	•
AL	Electric Proportional Pressure Control w/Pressure Comp. (NC,24VDC) Left	•	•

Frame F

C Control type (continued)

		074B	090C
AW	Electric Proportional Pressure Control w/Pressure Comp. (NO,12VDC) Right	•	•
CK	Electric Proportional Pressure Control w/Pressure Comp. (NO,24VDC) Right	•	•
AV	Electric Proportional Pressure Control w/Pressure Comp. (NC,12VDC) Right	•	•
AK	Electric Proportional Pressure Control w/Pressure Comp. (NC,24VDC) Right	•	•
BX*	Electric Proportional Pressure Control w/Pressure Comp. (NO,12VDC) [>280 bar] Left	•	
DL*	Electric Proportional Pressure Control w/Pressure Comp. (NO,24VDC) [>280 bar] Left	•	
BH*	Electric Proportional Pressure Control w/Pressure Comp. (NC,12VDC) [>280 bar] Left	•	
BL*	Electric Proportional Pressure Control w/Pressure Comp. (NC,24VDC) [>280 bar] Left	•	
BW*	Electric Proportional Pressure Control w/Pressure Comp. (NO,12VDC) [>280 bar] Right	•	
DK*	Electric Proportional Pressure Control w/Pressure Comp. (NO,24VDC) [>280 bar] Right	•	
BM*	Electric Proportional Pressure Control w/Pressure Comp. (NC,12VDC) [>280 bar] Right	•	
BK*	Electric Proportional Pressure Control w/Pressure Comp. (NC,24VDC) [>280 bar] Right	•	
FA*	Electric On/Off Dump valve w/Pressure Comp. + Load Sense (NC, 12VDC) Right	•	•
FB*	Electric On/Off Dump valve w/Pressure Comp. + Load Sense (NC, 12VDC) Left	•	•
FK	Load Sensing/Pressure Comp. (NC, 24VDC) Right	•	•
FL	Load Sensing/Pressure Comp. (NC, 24VDC) Left	•	•
FM		•	•
TA	Electric Torque Limiting w/Pressure Comp. (NC,12VDC) Left	•	•
TB	Electric Torque Limiting w/Pressure Comp. (NC,24VDC) Left	•	•
TC	Electric Torque Limiting w/Pressure Comp. (NC,12VDC) Left	•	•
TD	Electric Torque Limiting w/Pressure Comp. (NC,24VDC) Left	•	•
TE	Electric Torque Limiting w/Pressure Comp. (NC,12VDC) Right	•	•
TF	Electric Torque Limiting w/Pressure Comp. (NC,24VDC) Right	•	•
TG	Electric Torque Limiting w/Pressure Comp. (NC,12VDC) Right	•	•
TH	Electric Torque Limiting w/Pressure Comp. (NC,24VDC) Right	•	•
SA	Pressure Comp (12 Vdc), 100-210 Bar - Left	•	•
SB	Pressure Comp (24 Vdc), 100-210 Bar - Left	•	•
SC	Pressure Comp (12 Vdc), 220-310 Bar - Left	•	•
SD	Pressure Comp (24 Vdc), 220-310 Bar - Left	•	•
SE	Pressure Comp (12 Vdc), 100-210 Bar - Right	•	•
SF	Pressure Comp (24 Vdc), 100-210 Bar - Right	•	•
SG	Pressure Comp (12 Vdc), 220-310 Bar - Right	•	•
SH	Pressure Comp (24 Vdc), 220-310 Bar - Right	•	•

Left - E-Frame: CW Only, F-Frame: CW Only, J-frame: CW Axial, CCW Radial

Right - E-Frame: CCW Only, F-Frame: CCW Only, J-frame: CCW Axial, CW Radial

\* Not available on 90cc pumps

DPC setting (2 digit code, 10 bar increments)

		F Frame	
		074B	090C
Example	25 = 250 bar (3625 psi)		
10-26	100 to 260 bar [1450 to 3771 psi]	•	•

## Frame F

### *D PC setting (2 digit code, 10 bar increments) (continued)*

		F Frame	
		074B	090C
27-28	270 to 280 bar [3916 to 4061 psi]	•	
29-31	290-310 bar [4206 to 4496 psi]	•	

### *E Load sensing setting (2 digit code, 1 bar increments)*

Example	20 = 20 bar (290 psi)		
10-40	10 to 34 bar [145 to 508 psi]	•	•
NN	Not applicable (pressure compensated only controls)	•	•

### *F Not used*

NN	Not applicable	•	•
----	----------------	---	---

### *G Servo Control Orifice*

N	None (standard)	•	•
E	0.8 mm diameter	•	•
F	1.0 mm diameter	•	•

### *H Gain Orifice*

3	1.0 mm diameter (standard orifice)	•	•
C	0.8 mm diameter LS signal line orifice for ETL use (with standard orifice)	•	•

Additional LS signal line orifice size options are available for necessary system tuning requirements. Contact your Danfoss representative for further information.

### *J Input Shaft*

S1	14 tooth 12/24 pitch
S2	17 tooth, 12/24 pitch
K4	1.25 inch straight keyed

### *Auxiliary Mount/Endcap Style*

Auxiliary Description	Endcap Style	Inlet Porting	Outlet Porting	Endcap Description	Code
None	Axial	Split Flange	Split Flange	Inlet - Code 61 Split Flange Port 4 Bolt (2 inch port 0.5 inch threads) Outlet - Code 61 Split Flange Port 4 Bolt (1 inch port 0.375 inch threads)	N4
None	Radial	Split Flange	Split Flange	Inlet - Code 61 Split Flange Port 4 Bolt (2 inch port 0.5 inch threads) Outlet - Code 61 Split Flange Port 4 Bolt (1 inch port 0.375 inch threads)	N2
Running Cover	Radial	Split Flange	Split Flange	Inlet - Code 61 Split Flange Port 4 Bolt (2 inch port 0.5 inch threads) Outlet - Code 61 Split Flange Port 4 Bolt (1 inch port 0.375 inch threads)	R2
SAE-A, 9 teeth	Radial	Split Flange	Split Flange	Inlet - Code 61 Split Flange Port 4 Bolt (2 inch port 0.5 inch threads) Outlet - Code 61 Split Flange Port 4 Bolt (1 inch port 0.375 inch threads)	A2
SAE-A, 11 teeth	Radial	Split Flange	Split Flange	Inlet - Code 61 Split Flange Port 4 Bolt (2 inch port 0.5 inch threads) Outlet - Code 61 Split Flange Port 4 Bolt (1 inch port 0.375 inch threads)	T2
SAE-B, 13 teeth	Radial	Split Flange	Split Flange	Inlet - Code 61 Split Flange Port 4 Bolt (2 inch port 0.5 inch threads) Outlet - Code 61 Split Flange Port 4 Bolt (1 inch port 0.375 inch threads)	B2

**Frame F**

*Auxiliary Mount/Endcap Style (continued)*

SAE-BB, 15 teeth	Radial	Split Flange	Split Flange	Inlet - Code 61 Split Flange Port 4 Bolt (2 inch port 0.5 inch threads) Outlet - Code 61 Split Flange Port 4 Bolt (1 inch port 0.375 inch threads)	V2
SAE-C, 14 teeth	Radial	Split Flange	Split Flange	Inlet - Code 61 Split Flange Port 4 Bolt (2 inch port 0.5 inch threads) Outlet - Code 61 Split Flange Port 4 Bolt (1 inch port 0.375 inch threads)	C2

*J Input Shaft/Auxiliary Mount/Endcap*

Available Combinations

	F Frame	
	074B	090C
K4A2	•	•
K4B2	•	•
K4C2	•	•
K4N2	•	•
K4N4	•	•
K4R2	•	•
K4T2	•	•
K4V2	•	•
S1A2	•	•
S1B2	•	•
S1C2	•	•
S1N2	•	•
S1NB	•	•
S1N4	•	•
S1R2	•	•
S1T2	•	•
S1V2	•	•

	F Frame	
	074B	090C
S2A2	•	•
S2B2	•	•
S2C2	•	•
S2N2	•	•
S2N4	•	•
S2R2	•	•
S2T2	•	•
S2V2	•	•

*K Shaft seal*

		F Frame	
		074B	090C
A	Single (Viton)	•	•



**Frame F**

*K Mounting flange and housing port style*

1	SAE-C Flange 4-bolt/SAE O-ring boss ports (available with or without angle sensor)	•	•
3	SAE-B Flange 2-bolt/SAE O-ring boss ports (not available with angle sensor)	•	•
G	SAE-C Flange 4-bolt/Metric O-ring boss ports (not available with angle sensor)	•	•

*K Angle Sensor Housing*

N	Without angle sensor	•	•
R	Angle Sensor Housing, Right Hand Side	•	•

\* When viewing pump from input shaft, control oriented on top

*L Displacement limiter*

NNN	None (plugged)	•	•
AAA	Adjustable, factory set at max angle	•	•

*M Special hardware*

NNN	None	•	•
ANS	Angle sensor hardware	•	•

*N Special features*

NNN	None	•	•
-----	------	---	---

**Frame F**

**Performance F74B**

Flow and power data valid at 49°C [120°F] and viscosity of 17.8 mm<sup>2</sup>/sec [88 SUS].

Flow vs. speed

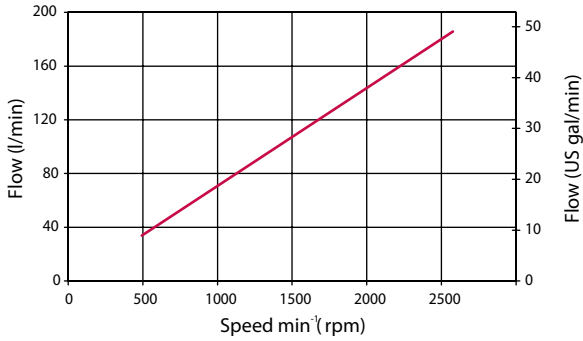

Input power vs. speed

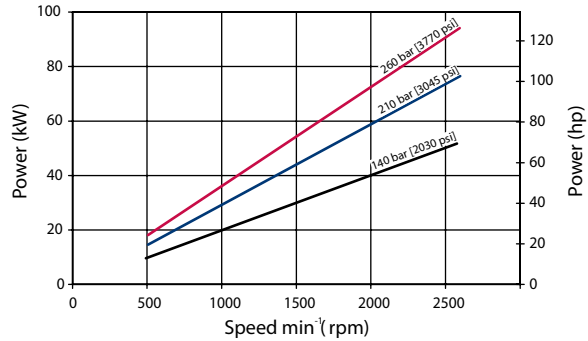

Efficiency

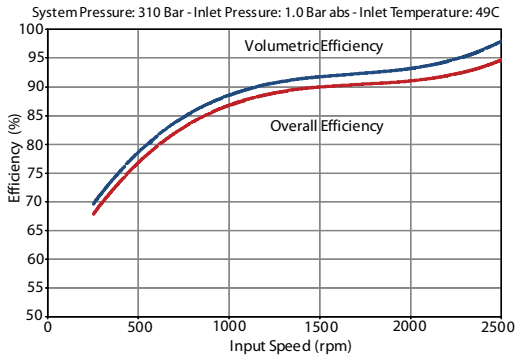

Noise

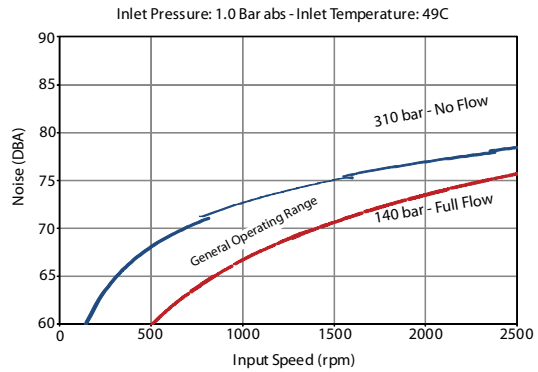

Inlet pressure vs. speed

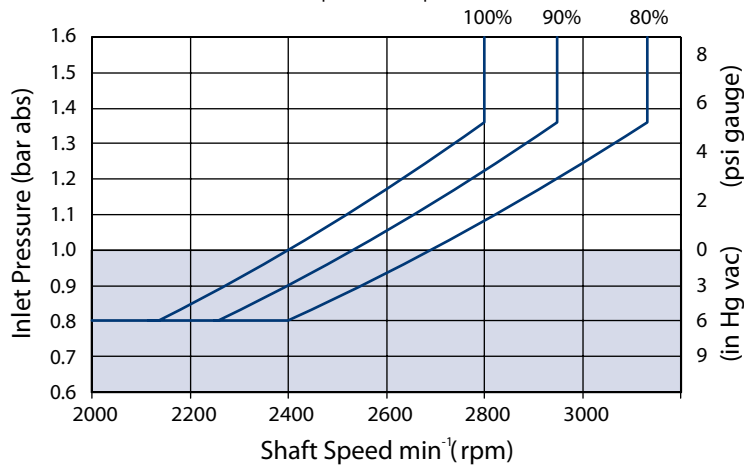

The chart above shows allowable inlet pressure and speed at various displacements. Greater speeds and lower inlet pressures are possible at reduced displacement. Operating outside of acceptable limits reduces pump life.

**Frame F**

**Performance F90C**

Flow and power data valid at 49°C [120°F] and viscosity of 17.8 mm<sup>2</sup>/sec [88 SUS].

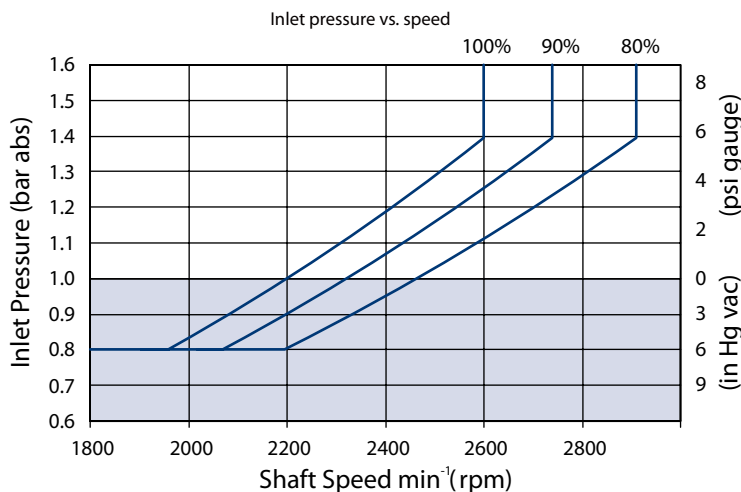
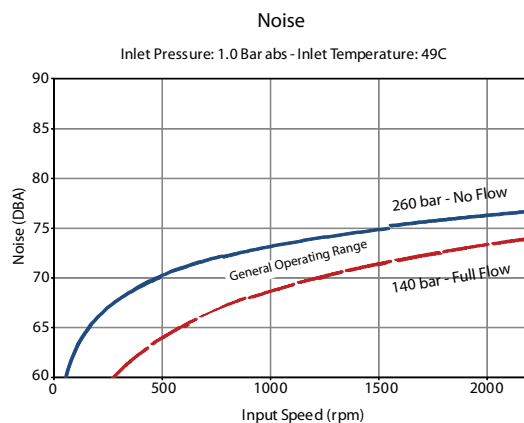
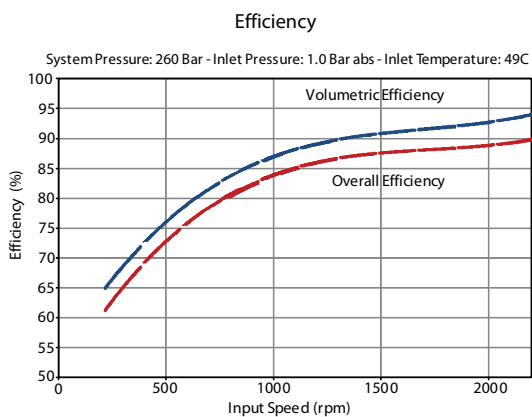
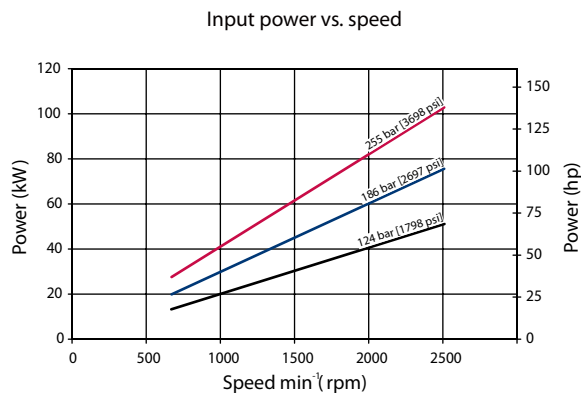
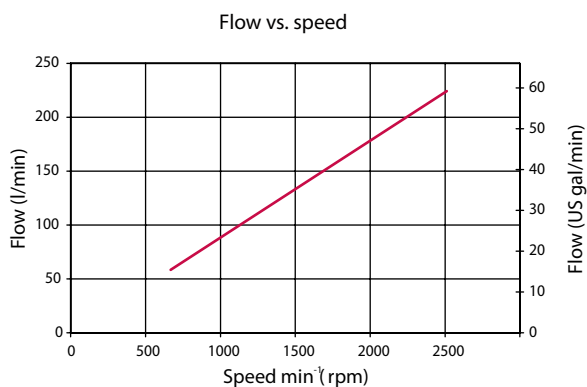

The chart above shows allowable inlet pressure and speed at various displacements. Greater speeds and lower inlet pressures are possible at reduced displacement. Operating outside of acceptable limits reduces pump life.

**Frame F**

**Hydraulic Controls**

**Pressure Compensated Controls**

*Response/recovery times*

(msec)	Response	Recovery
F74B	35	120
F90C	35	135

*PC setting range*

Model	PC	BC
F74B	100-280 bar [1450-4060 psi]	290-310 bar [4205-4495 psi]
F90C	100-260 bar [1450-3770 psi]	N/A

*Schematic*

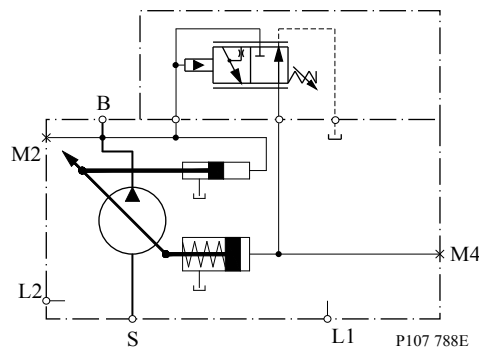

B = Outlet

S = Inlet

L1, L2 = Case drain

M2 = System pressure gauge port

M4 = Servo pressure gauge port

**Remote Pressure Compensated Controls**

*Response/recovery times*

(msec)	Response	Recovery
F74B	35	120
F90C	35	135

*PC setting range*

Model	RP	BP
F74B	100-280 bar [1450-4060 psi]	290-310 bar [4205-4495 psi]
F90C	100-260 bar [1450-3770 psi]	N/A

**Frame F**

An LS Setting of 20 is required for this control

*Remote PC schematic*

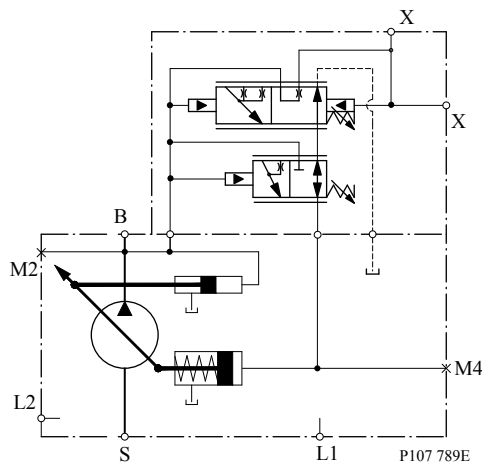

B = Outlet

S = Inlet

L1, L2 = Case drain

M2 = System pressure gauge port

M4 = Servo pressure gauge port

X = Remote PC port

**Load Sensing/Pressure Compensated Controls**

*Response/recovery times\**

(msec)	Response	Recovery
F74B	35	135
F90C	45	135

*PC setting range*

Model	bar	psi
F74B	100-280 bar [1450-4060 psi]	290-310 bar [4205-4495 psi]
F90C	100-260 bar [1450-3770 psi]	N/A

*LS setting range*

Model	bar	psi
All	10-30	145-435

**Frame F**

*Schematic*

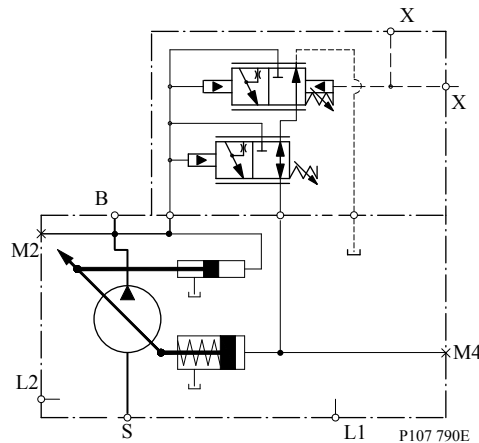

- B = Outlet
- S = Inlet
- L1, L2 = Case drain
- M2 = System pressure gauge port
- M4 = Servo pressure gauge port
- X = LS signal port

**Load Sensing Control with Bleed Orifice/Pressure Compensated**

*Response/recovery times\**

(msec)	Response	Recovery
E100B	45	200
E130B	50	200
E147C	60	200

*PC setting range*

Model	LB	BB
E100B	100-280 bar [1450-4060 psi]	290-310 bar [4205-4495 psi]
E130B	100-280 bar [1450-4060 psi]	290-310 bar [4205-4495 psi]
E147C	100-260 bar [1450-3770 psi]	N/A

*LS setting range*

Model	bar	psi
All	10-34	145-435

**Frame F**

*Schematic*

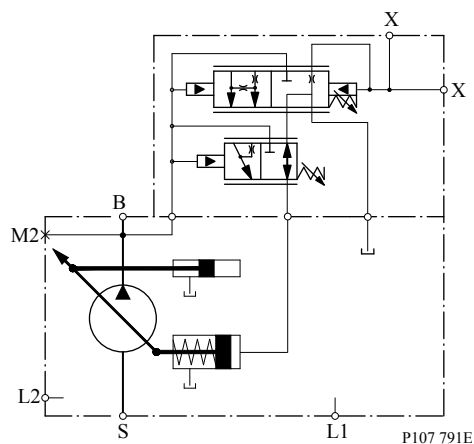

- B = Outlet
- S = Inlet
- L1, L2 = Case drain
- M2 = System pressure gauge port
- M4 = Servo pressure gauge port
- X = LS signal port

**Electric Controls**

**Connectors**

Description	Quantity	Ordering Number
Mating Connector	1	Deutsch® DT06-2S
Wedge Lock	1	Deutsch® W25
Socket Contact (16 and 18 AWG)	2	Deutsch® 0462-201-16141
Danfoss mating connector kit	1	K29657

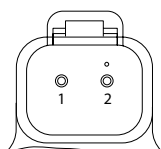

P003 480

Frame F

**Continuous Duty Operating Range**

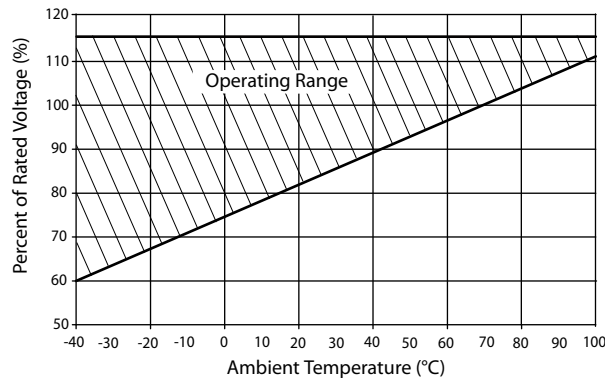

**Solenoid Data - Normally Closed**

Voltage	12V	24V
Threshold Control [mA] (310/260 bar PC setting, oil temp X)	200/400	100/200
End Current [mA] (20 bar LS setting, oil temp X)	1200	600

**Solenoid Data - Normally Open**

Voltage	12V	24V
Threshold Control [mA] (20 bar LS setting, oil temp X)	0	0
End Current [mA] (260/310 bar PC setting, oil temp X)	1000/1100	500/550

*Hysteresis*

Frame	Hysteresis
F74B	Input hysteresis <4% (control current): Output hysteresis <4.5% (system pressure)
F90C	Input hysteresis <4% (control current): Output hysteresis <4.5% (system pressure)

**Fan Drive Control Solenoid Data - Normally Closed**

Voltage	12V	24V
Maximum Control Current [mA]	1800	920

**Normally Closed Electric On/Off with Pressure Compensation Controls**

*Response/Recovery times\**

(msec)	Response	Recovery
F74B	35	120
F90C	35	135

\* Without servo control orifice



**Frame F**

*LS setting range*

Model	bar	psi
All	10 - 40	[145 - 580]

For fan-drive systems, and systems with motors, select an LS setting no less than 15 bar to enhance system stability. As the LS setting is reduced, the risk for system instability may be increased. A 20 bar LS setting is recommended as a starting point for all new applications.

*Schematic*

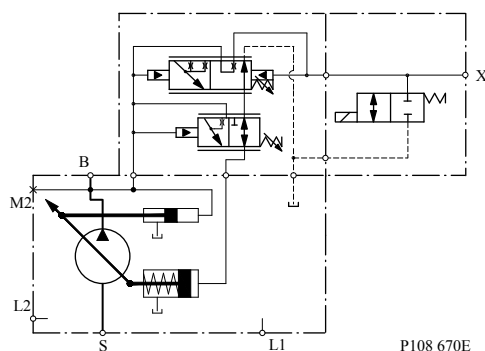

- B = Outlet
- S = Inlet
- L1, L2 = Case drain
- M2 = System pressure gauge port
- X = Load Sense Port

*PC setting range*

Frame	AG, AR (12V)	BE, BR (12V)	AY, CR (24V)	BG, DR (24V)
F74B	100-280 bar [1450-4060] psi	290-310 bar [4205-4495] psi	100-280 bar [1450-4060] psi	290-310 bar [4205-4495] psi
F90C	100-260 bar [1450-3770] psi	Not Available	100-260 bar [1450-3770] psi	Not Available

**Normally Open Electric On/Off with Pressure Compensation Controls**

*Response/Recovery times\**

(msec)	Response	Recovery
F74B	35	120
F90C	35	135

\* Without servo control orifice

*LS setting range*

Model	bar	psi
All	12 - 40	[174 - 580]

For fan-drive systems, and systems with motors, select an LS setting no less than 15 bar to enhance system stability. As the LS setting is reduced, the risk for system instability may be increased. A 20 bar LS setting is recommended as a starting point for all new applications.

**Frame F**

*Schematic*

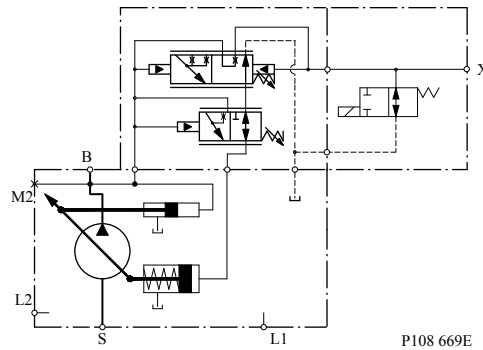

- B = Outlet
- S = Inlet
- L1, L2 = Case drain
- M2 = System pressure gauge port
- X = Load Sense Port

*PC setting range*

Frame	AF, AN (12V)	BF, BN (12V)	AT, CN (24V)	DF, DN (24V)
F74B	100-280 bar [1450-4060] psi	290-310 bar [4205-4495] psi	100-280 bar [1450-4060] psi	290-310 bar [4205-4495] psi
F90C	100-260 bar [1450-3770] psi	Not Available	100-260 bar [1450-3770] psi	Not Available

**Normally Closed Electric Proportional with Pressure Compensation Controls**

*Response/Recovery times*

(msec)	0.8mm Orifice		1.0mm Orifice	
	Response	Recovery	Response	Recovery
F74B	35	365	35	280
F90C	35	410	35	315

*LS setting range*

Model	bar	psi
All	10 - 40	[145 - 580]

*Schematic*

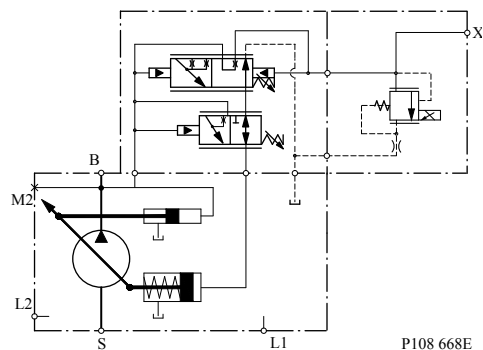

## Frame F

B = Outlet

S = Inlet

L1, L2 = Case drain

M2 = System pressure gauge port

X = Load Sense Port

### PC setting range

Frame	AH, AV (12V)	BH, BM (12V)	AK, AL (24V)	BK, BL (24V)
F74B	100-280 bar [1450-4060] psi	290-310 bar [4205-4495] psi	100-280 bar [1450-4060] psi	290-310 bar [4205-4495] psi
F90C	100-260 bar [1450-3770] psi	Not Available	100-260 bar [1450-3770] psi	Not Available

For fan-drive systems, and systems with motors, select an LS setting no less than 15 bar to enhance system stability. As the LS setting is reduced, the risk for system instability may be increased. A 20 bar LS setting is recommended as a starting point for all new applications.

Electric proportional controls have a unique relationship between margin (LS) setting and low pressure standby. See the graph below for this relationship.

### Frames E, F, J Electric Proportional Control Low Pressure Standby

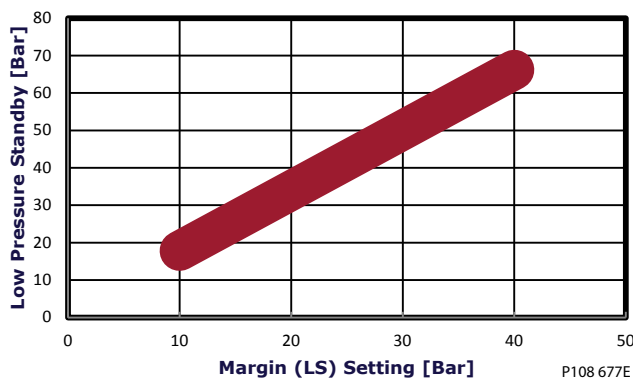

### Normally Open Electric Proportional with Pressure Compensation Controls

#### Response/Recovery times

(msec)	0.8mm Orifice		1.0mm Orifice	
	Response	Recovery	Response	Recovery
F74B	35	365	35	280
F90C	35	410	35	315

#### LS setting range

Model	bar	psi
All	10 - 40	[145 - 580]

**Frame F**

*Schematic*

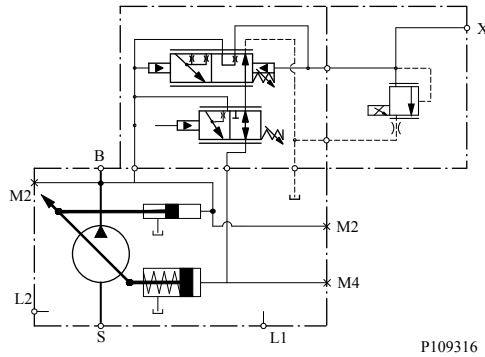

- B = Outlet
- S = Inlet
- L1, L2 = Case drain
- M2 = System pressure gauge port
- X = Load Sense Port

*PC setting range*

Frame	AW, AX (12V)	BW, BX (12V)	CK, CL (24V)	DK, DL (24V)
F74B	100-280 bar [1450-4060] psi	290-310 bar [4205-4495] psi	100-280 bar [1450-4060] psi	290-310 bar [4205-4495] psi
F90C	100-260 bar [1450-3770] psi	Not Available	100-260 bar [1450-3770] psi	Not Available

For fan-drive systems, and systems with motors, select an LS setting no less than 15 bar to enhance system stability. As the LS setting is reduced, the risk for system instability may be increased. A 20 bar LS setting is recommended as a starting point for all new applications.

Electric proportional controls have a unique relationship between margin (LS) setting and low pressure standby. See the graph below for this relationship.

**Frames E, F, J Electric Proportional Control  
 Low Pressure Standby**

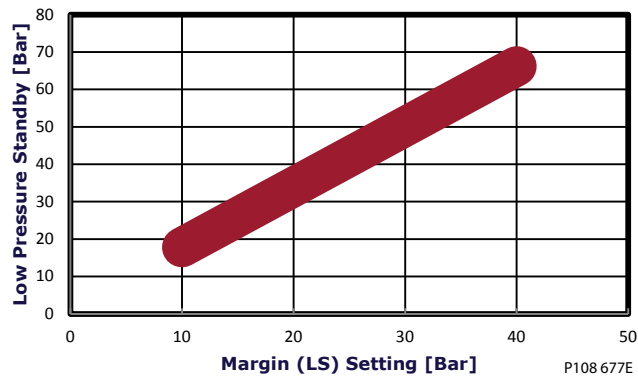

## Frame F

### Normally Closed Electric Torque Limiting Control with Pressure Compensation Controls

#### Response/recovery times

(msec)	Response	Recovery
F74B	35	120
F90C	35	135

#### Pin location

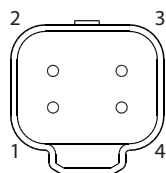

P200151

#### Pinout

Pin	Description
1	Supply -
2	Output signal 2 - Secondary Signal
3	Output signal 1 - Primary Signal
4	Supply +

#### PC setting range

Frame	TA, TE (12V)	TC, TG (12V)	TB, TF (24V)	TD, TH (24V)
F74B	100-280 bar [1450-4060] psi	290-310 bar [4205-4495] psi	100-280 bar [1450-4060] psi	290-310 bar [4205-4495] psi
F90C	100-260 bar [1450-3770] ps	Not Available	100-260 bar [1450-3770] ps	Not Available

#### LS setting range

Model	bar	psi
All	10 - 40	[145 - 580]

For fan-drive systems, and systems with motors, select an LS setting no less than 15 bar to enhance system stability. As the LS setting is reduced, the risk for system instability may be increased. A 20 bar LS setting is recommended as a starting point for all new applications.

**Frame F**

*F-frame pump with integrated ETL control*

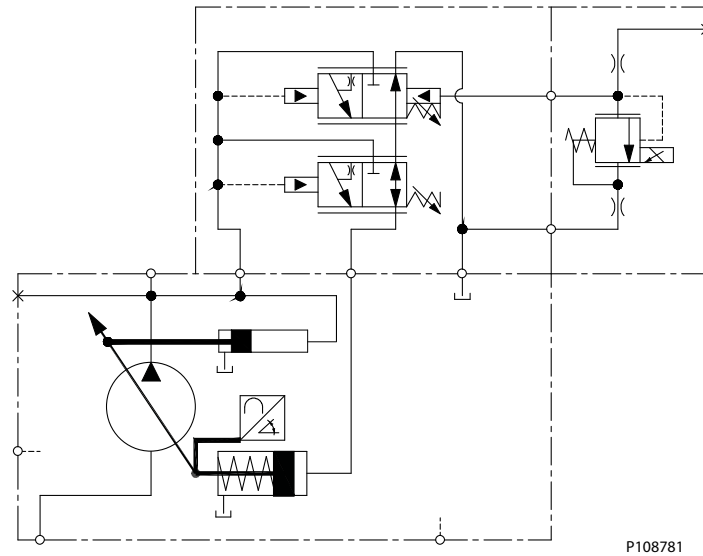

**Normally Closed Fan Drive Control**

*PC setting range*

Frame	SA, SE (12V)	SC, SG (12V)	SB, SF (24V)	SD, SH (24V)
F074B	100-210 bar [1450-3045] psi	220-310 bar [3190-4495] psi	100-210 bar [1450-3045] psi	220-310 bar [3190-4495] psi
F090C	100-210 bar [1450-3045] psi	220-260 bar [3190-3771] psii	100-210 bar [1450-3045] psi	220-260 bar [3190-3771] psii

*Fan Drive Control Schematic*

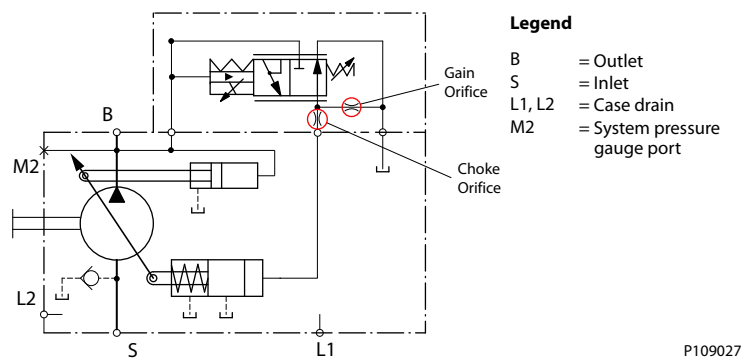

Frame F

Input shafts

Shaft data

Code	Description	Maximum torque rating <sup>1</sup> N•m [lbf•in]	Drawing
K4	Ø 31.75 mm [1.25 in] Straight keyed	734 [6495]	
S1	14 tooth spline 12/24 pitch (ANSI B92.1B 1996 - Class 6e)	800 [7080]	
S2	17 tooth spline 12/24 pitch (ANSI B92.1B 1996 - Class 6e)	1150 [10178]	

1. See [Input shaft torque ratings](#) for an explanation of maximum torque.

Frame F

Installation drawings

**Axial Ported Endcap**

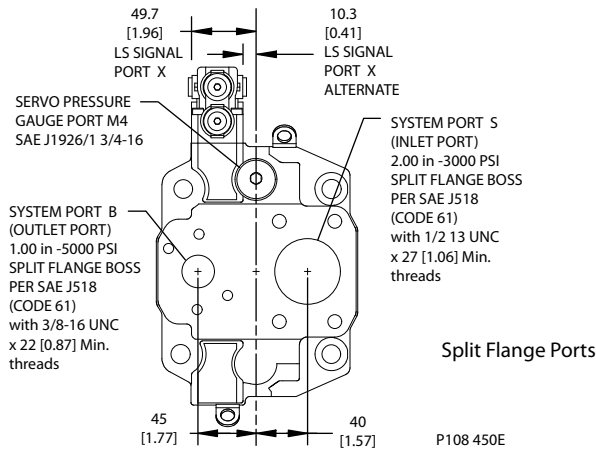

**Axial Ported Endcap Installation Dimensions**

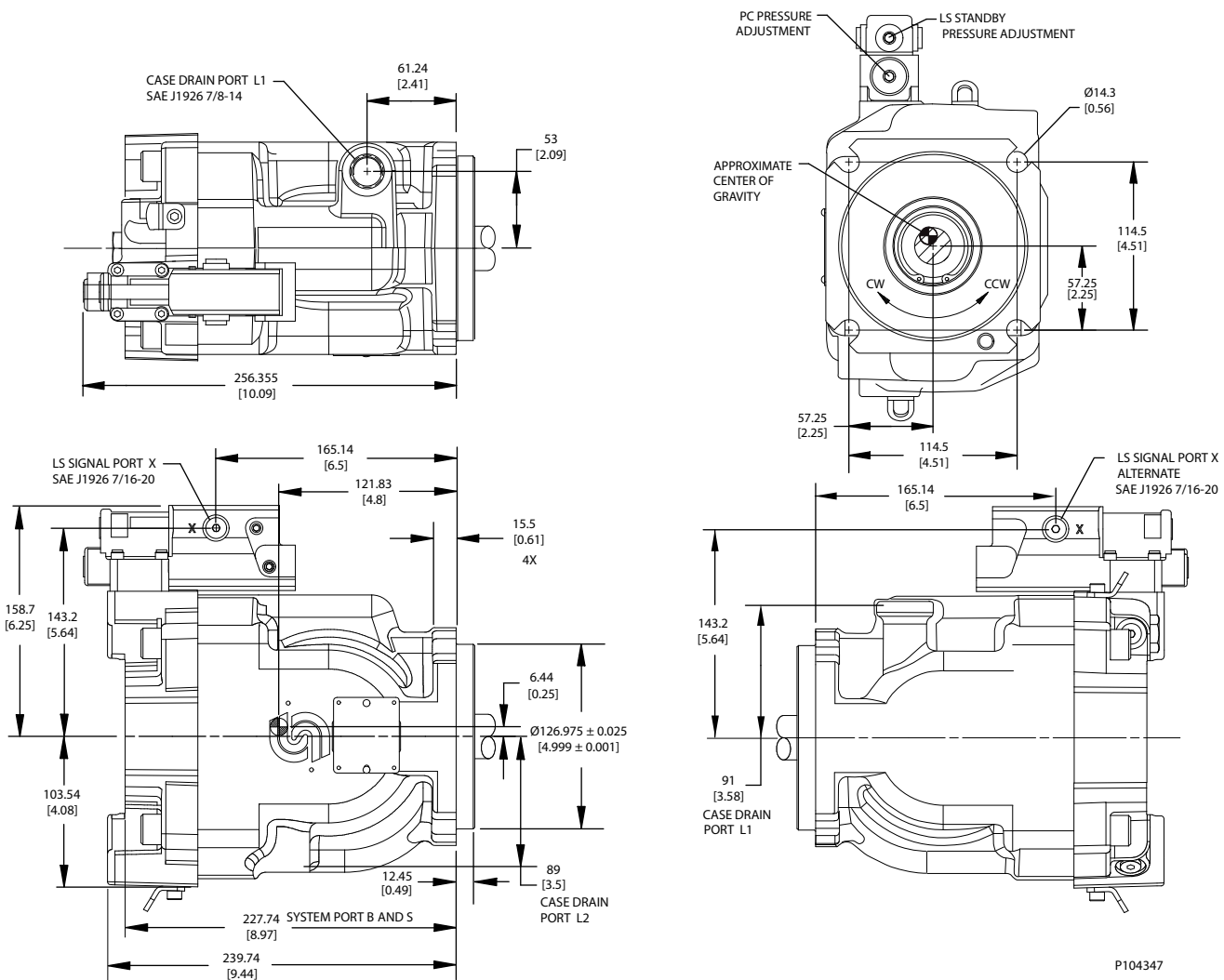



**Frame F**

**Right Fan Drive Control**

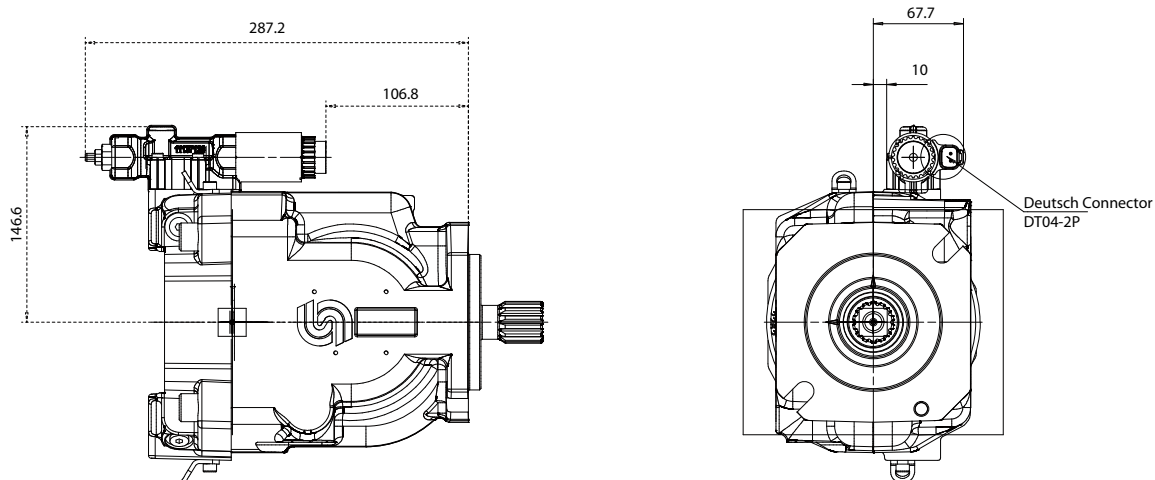

P109022

**Radial Ported Endcap Split Flange Ports**

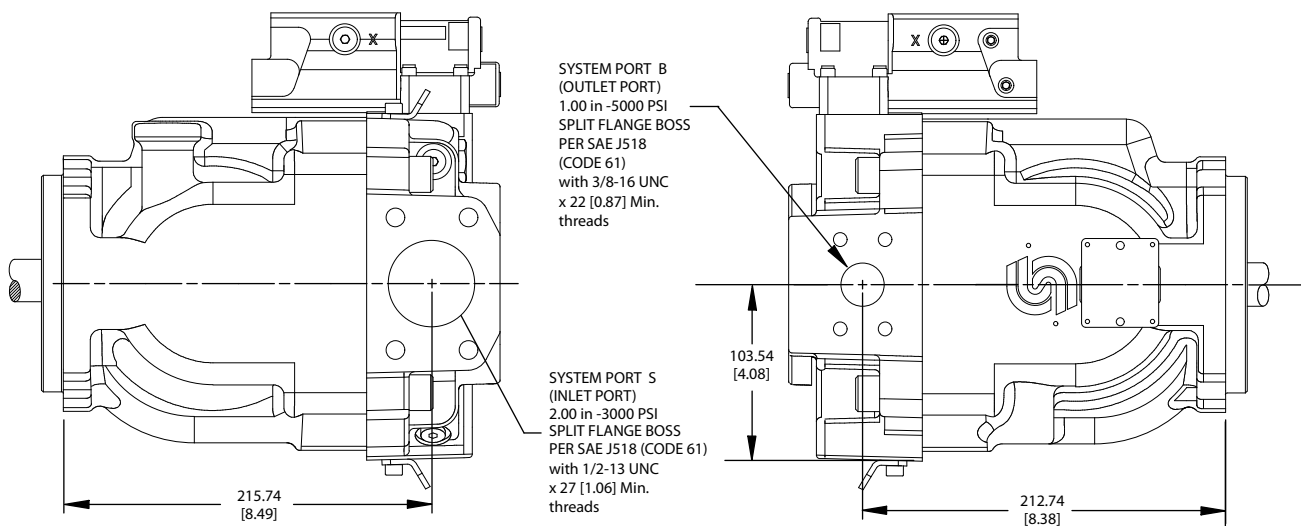

**Frame F**

**Radial Ported Endcap Rear View**

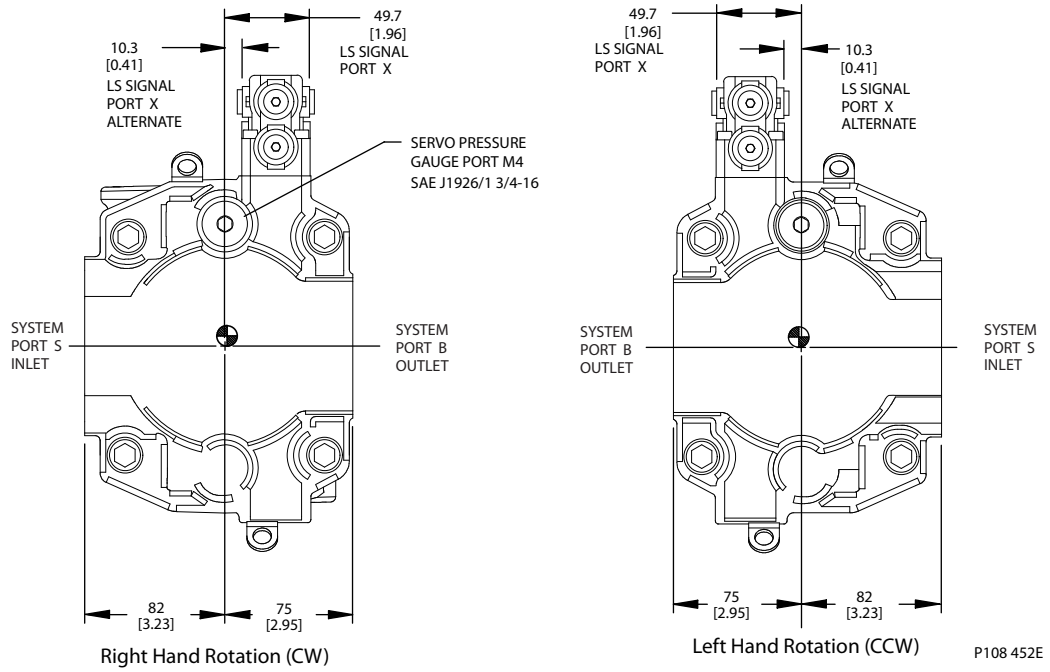

**Frame F**

**Radial Ported Endcap Installation Dimensions**

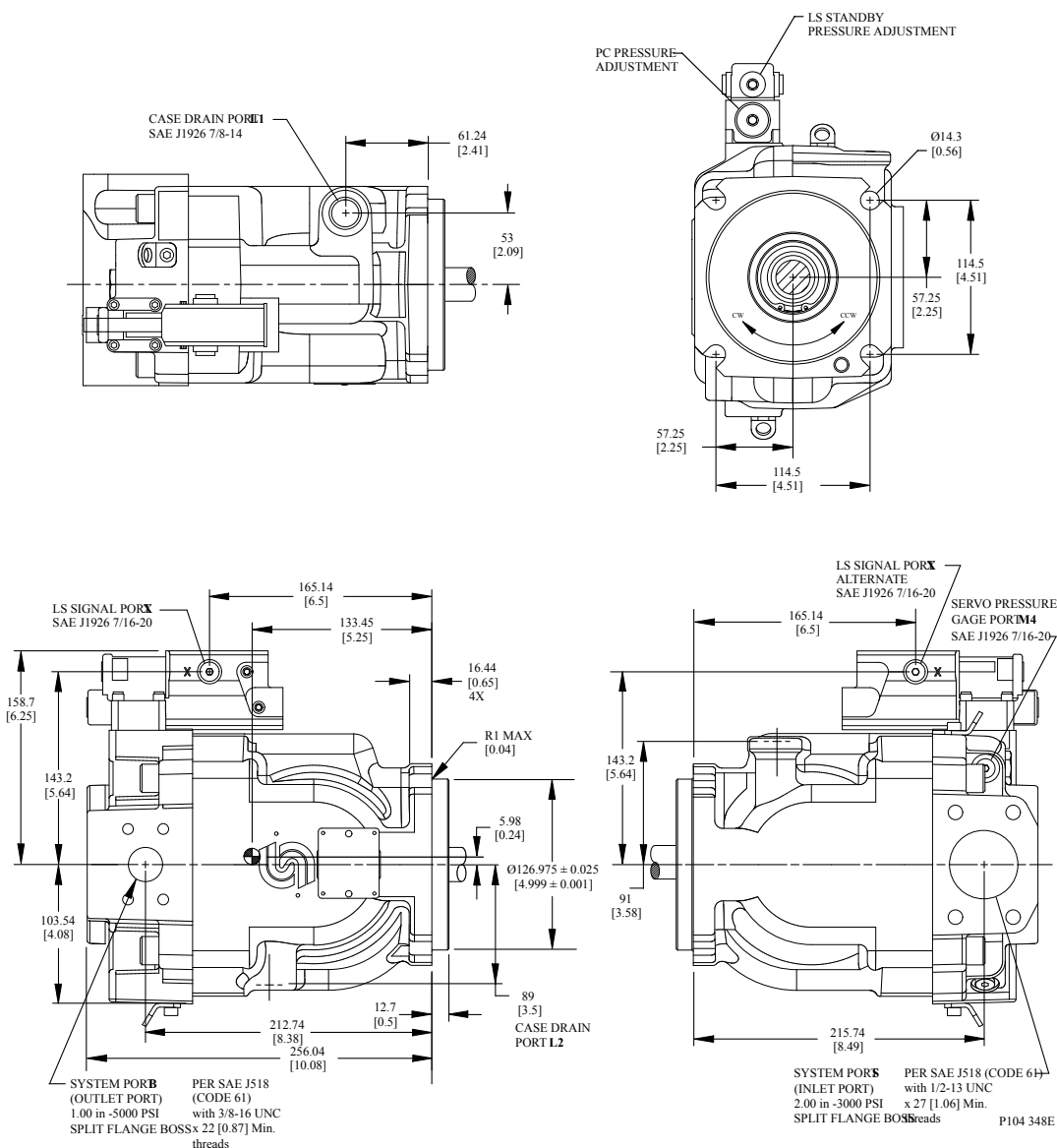

Frame F

Right Angle Sensor Position Installation Dimensions

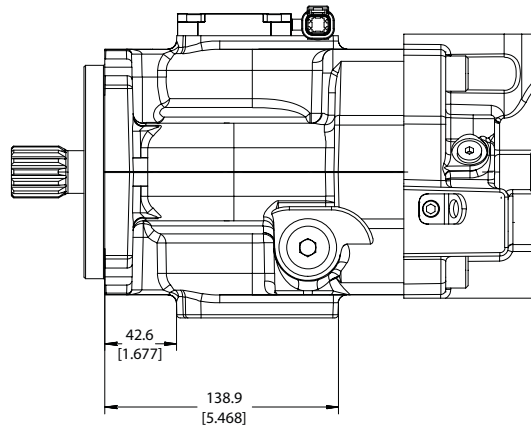
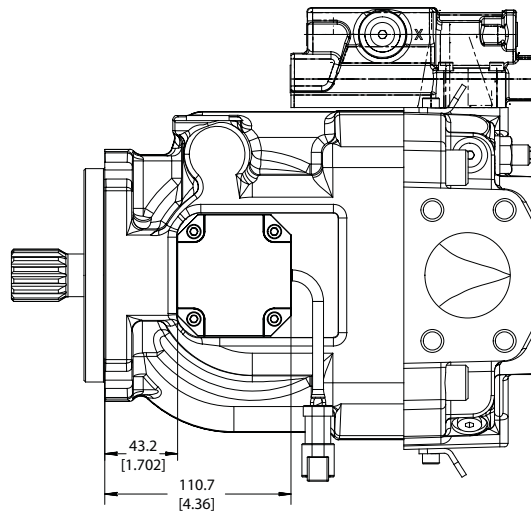
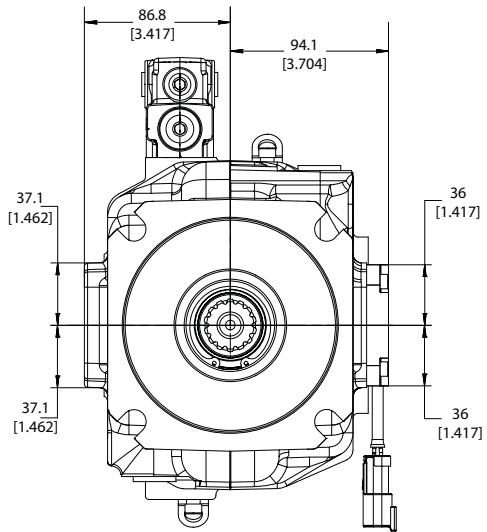

P108782

Frame F

Front Mounting Flange

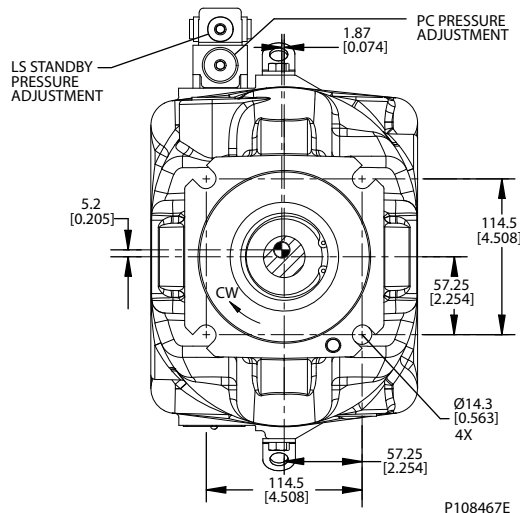

Auxiliary mounting pads

SAE-A auxiliary mounting pad

Dimensions

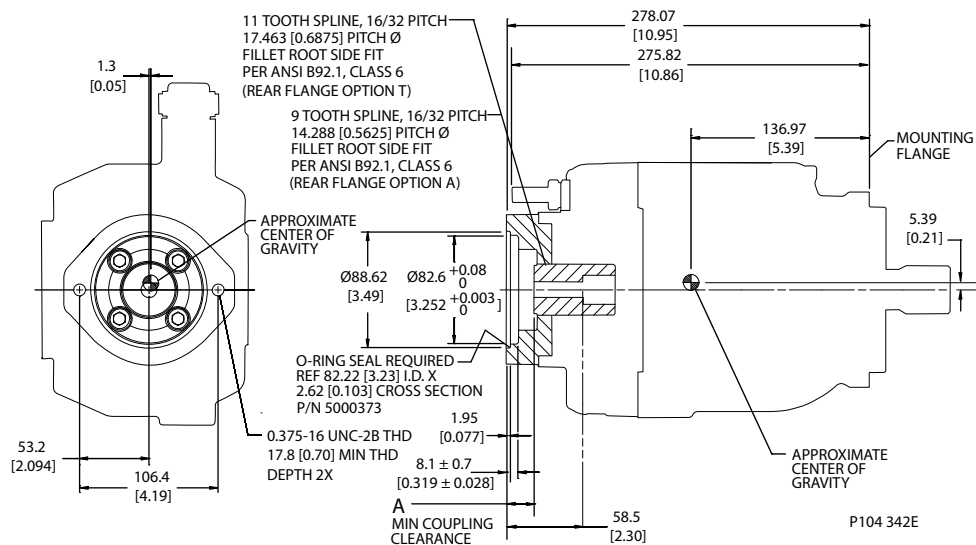

Specifications

Coupling	9-tooth	11-tooth
Spline minimum engagement	13.5 mm [0.53 in]	15 mm [0.59 in]
Maximum torque	107 N•m [950 lbf•in]	147 N•m [1300 lbf•in]
Dimension A	14.9 mm [0.59 in]	16.1 mm [0.63 in]

Frame F

**SAE-B auxiliary mounting pad**

Dimensions

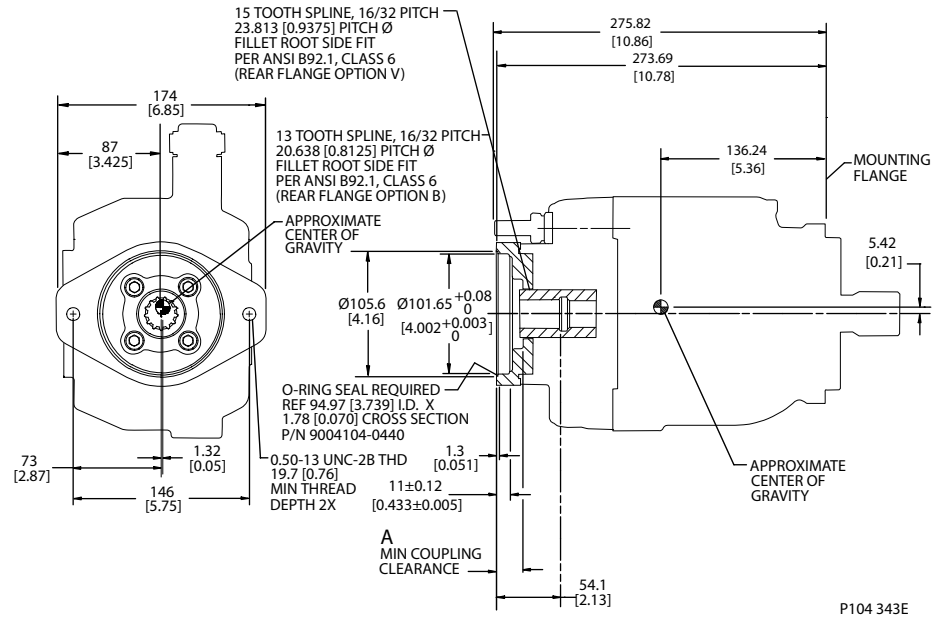

Specifications

Coupling	13-tooth	15-tooth
Spline minimum engagement	14.2 mm [0.56 in]	18.9 mm [0.74 in]
Maximum torque	249 N·m [2200 lbf·in]	339 N·m [3000 lbf·in]
Dimension A	20.7 mm [0.81 in]	12.7 mm [0.5 in]

**SAE-C auxiliary mounting pad**

Dimensions

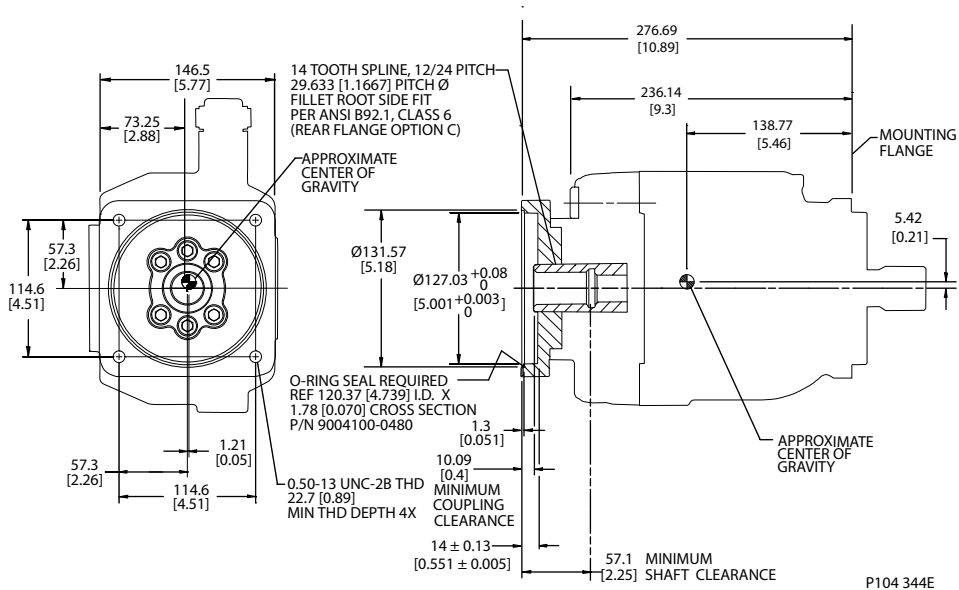

**Frame F**

*Specifications*

Coupling	14-tooth
Spline minimum engagement	18.3 mm [0.72 in]
Maximum torque	339 N·m [3000 lbf·in]

**Running Cover**

*Dimensions*

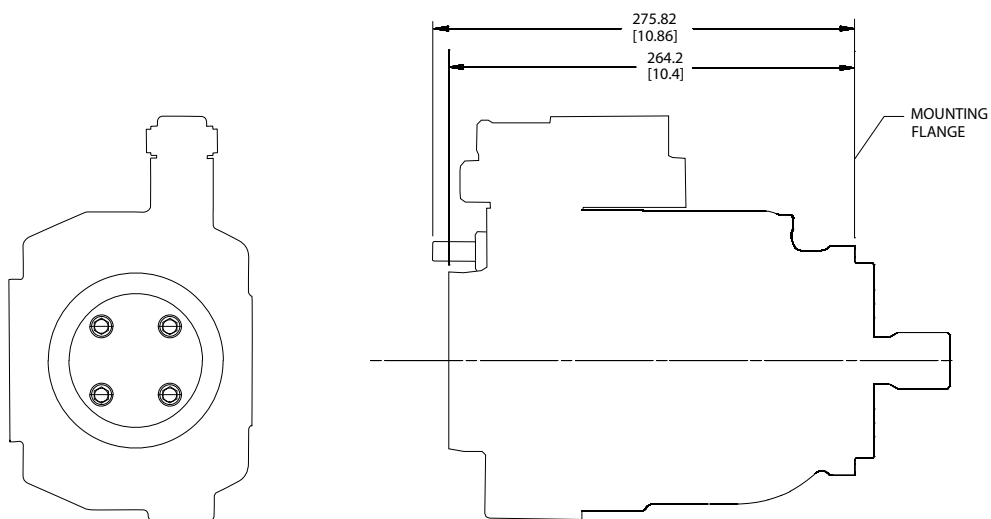

P104 346E

**Radial Endcap Clockwise**

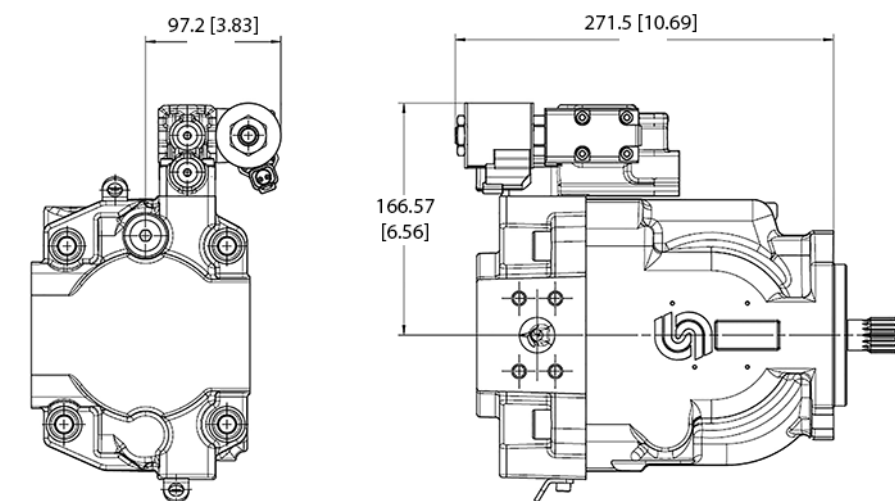

**Frame F**

**Radial Endcap Counterclockwise**

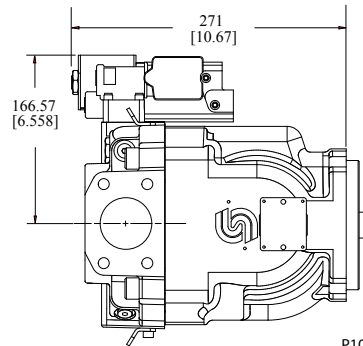
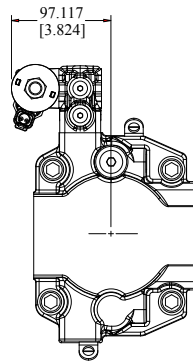

P108 455E

**Axial Endcap Clockwise**

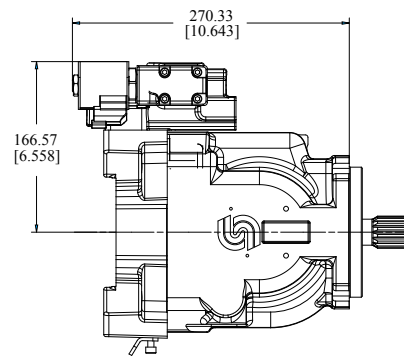
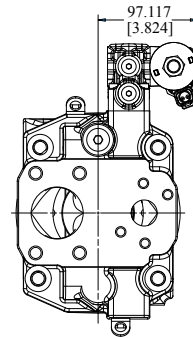

P108 456E

**Axial Endcap Counterclockwise**

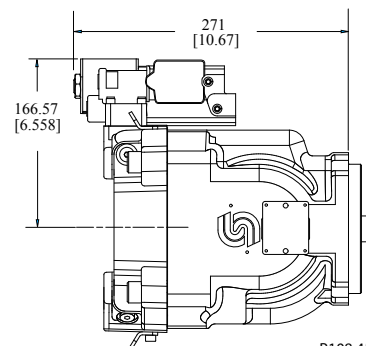
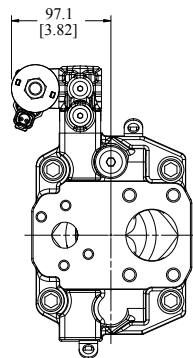

P108 457E

**Displacement limiter**

Series 45 F90C and F74B open circuit pumps are available with an optional adjustable displacement limiter. This adjustable stop limits the pump's maximum displacement.

*Setting range*

F90C	45.6 to 90 cm <sup>3</sup> [2.78 to 5.49 in <sup>3</sup> ]
F74B	34.1 to 74 cm <sup>3</sup> [1.92 to 4.52 in <sup>3</sup> ]



**Frame F**

*Displacement per turn*

F90C	6.8 cm <sup>3</sup> /rev [0.41 in <sup>3</sup> /rev]
F74B	6.1 cm <sup>3</sup> /rev [0.37 in <sup>3</sup> /rev]

*Displacement limiter cross-section*

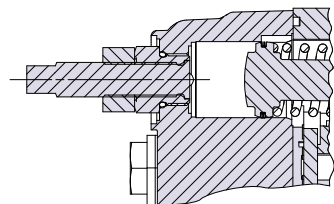

P104 345

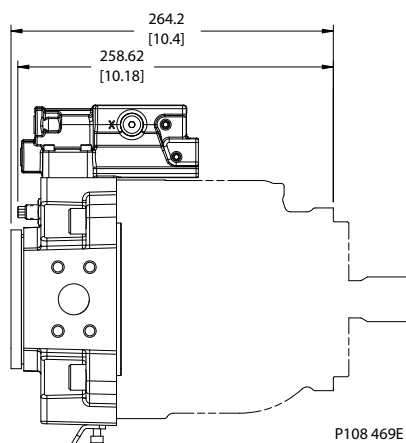

P108 469E

**Frame E**

**Design**

Series 45 Frame E pumps have a single servo piston design with a cradle-type swashplate set in polymer-coated journal bearings. A bias spring and internal forces increase swashplate angle. The servo piston decreases swashplate angle. Nine reciprocating pistons displace fluid from the pump inlet to the pump outlet as the cylinder block rotates on the pump input shaft. The block spring holds the piston slippers via the slipper retainer. The cylinder block rides on a bi-metal valve plate optimized for high volumetric efficiency and low noise. Tapered roller bearings support the input shaft and a viton lip seal protects against shaft leaks.

An adjustable one spool (PC only, not shown) or two spool (LS and PC) control senses system pressure and load pressure (LS controls). The control ports system pressure to the servo piston to control pump output flow.

*Frame E cross section*

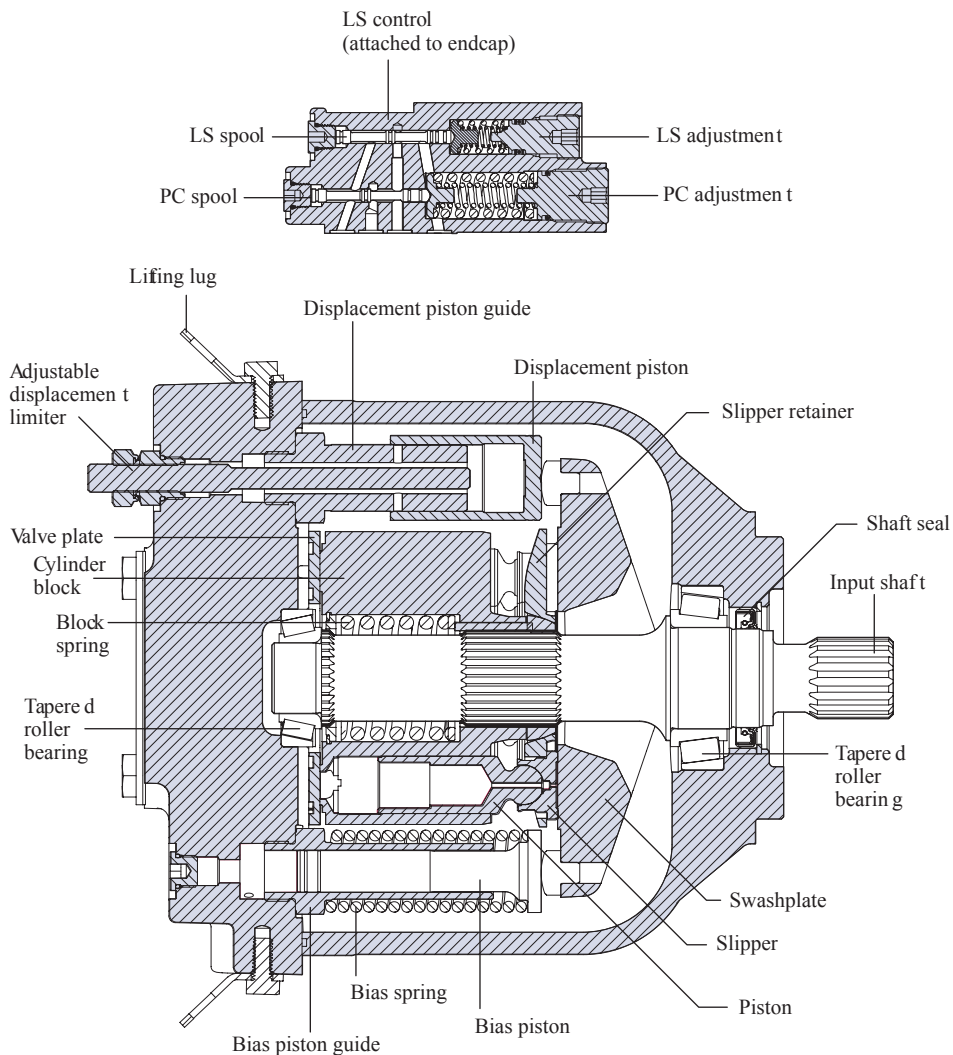

P104001

## Frame E

### Technical Specifications

		E Frame			
		Unit	100B	130B	147C
Maximum Displacement		cm <sup>3</sup> [in <sup>3</sup> ]	100 [6.1]	130 [7.93]	147 [8.97]
Working Input Speed	Minimum	min -1 (rpm)	500	500	500
	Continuous		2450	2200	2100
	Maximum		2880	2600	2475
Working Pressure	Continuous	bar [psi]	310 [4500]	310 [4500]	260 [3770]
	Maximum		400 [5800]	400 [5800]	350 [5075]
Flow at rated speed (theoretical)		l/min [US gal/min]	245 [64.7]	286 [75.6]	309 [81.6]
Input torque at maximum displacement (theoretical) at 49° C [120°F]		N•m/bar [lbf•in/1000 psi]	1.592 [972]	2.07 [1263.6]	2.341 [1428.8]
Mass moment of inertia of internal rotating components		kg•m <sup>2</sup> [slug•ft <sup>2</sup> ]	0.0128 [0.00944]	0.0128 [0.00944]	0.0128 [0.00944]
Weight	Axial ports	kg [lb]	51.3 [113]		
	Radial ports		54.9 [121]		
External Shaft Loads	External moment (Me)	N•m [lbf•in]	455 [4027]	360 [3186]	396 [3505]
	Thrust in (Tin), out (Tout)	N [lbf]	2846 [640]	1735 [390]	2113 [475]
Mounting flange load moments	Vibratory (continuous)	N•m [lbf•in]	1920 [17000]		
	Shock (maximum)		6779 [60000]		

### Order code

#### Code description

Code	Description
R	Product Frame, Variable Open Circuit Pump
S	Rotation
P	Displacement
C	Control Type
D	Pressure Compensator Setting
E	Load Sense Setting
F	Not Used
G	Choke Orifice
H	Gain Orifice
J	Input Shaft/Auxiliary Mount/Endcap
K	Shaft Seal/Front Mounting Flange/Housing Ports
L	Displacement Limiter
M	Special Hardware
N	Special Features

Frame E

*R Product*

		E Frame		
		100B	130B	147C
ER	E Frame, variable displacement open circuit pump	•	•	•

*S Rotation*

L	Left Hand (counterclockwise)	•	•	•
R	Right Hand (clockwise)	•	•	•

*P Displacement*

100B	100 cm <sup>3</sup> /rev [6.10 in <sup>3</sup> /rev]	•		
130B	130 cm <sup>3</sup> /rev [7.93 in <sup>3</sup> /rev]		•	
147C	147 cm <sup>3</sup> /rev [8.97 in <sup>3</sup> /rev]			•

*C Control type*

		100B	130B	147C
PC	Pressure Compensator	•	•	•
BC*	Pressure Compensator [>280 bar]	•	•	
RP	Remote Pressure Compensator	•	•	•
BP*	Remote Pressure Compensator [>280 bar]	•	•	
FM*	Load Sensing/Pressure Comp. (NO, 24VDC) Left	•	•	•
LS	Load Sensing/Pressure Comp.	•	•	•
BS*	Load Sensing/Pressure Comp. [>280 bar]	•	•	
LB	Load Sensing/Pressure Comp. with internal bleed orifice	•	•	•
BB*	Load Sensing/Pressure Comp. with internal bleed orifice [>280 bar]	•	•	
AN	Electric On/Off w/Pressure Comp. (NO, 12VDC) Left	•	•	•
CN	Electric On/Off w/Pressure Comp. (NO, 24VDC) Left	•	•	•
AR	Electric On/Off w/Pressure Comp. (NC, 12VDC) Left	•	•	•
CR	Electric On/Off w/Pressure Comp. (NC, 24VDC) Left	•	•	•
AF	Electric On/Off w/Pressure Comp. (NO, 12VDC) Right	•	•	•
AT	Electric On/Off w/Pressure Comp. (NO, 24VDC) Right	•	•	•
AG	Electric On/Off w/Pressure Comp. (NC, 12VDC) Right	•	•	•
AY	Electric On/Off w/Pressure Comp. (NC, 24VDC) Right	•	•	•
BN*	Electric On/Off w/Pressure Comp. (NO, 12VDC) [>280 bar] Left	•	•	
DN*	Electric On/Off w/Pressure Comp. (NO, 24VDC) [>280 bar] Left	•	•	
BR*	Electric On/Off w/Pressure Comp. (NC, 12VDC) [>280 bar] Left	•	•	
DR*	Electric On/Off w/Pressure Comp. (NC, 24VDC) [>280 bar] Left	•	•	
BF*	Electric On/Off w/Pressure Comp. (NO, 12VDC) [>280 bar] Right	•	•	
DF*	Electric On/Off w/Pressure Comp. (NO, 24VDC) [>280 bar] Right	•	•	
BE*	Electric On/Off w/Pressure Comp. (NC, 12VDC) [>280 bar] Right	•	•	
BG*	Electric On/Off w/Pressure Comp. (NC, 24VDC) [>280 bar] Right	•	•	
AX	Electric Proportional Pressure Control w/Pressure Comp. (NO,12VDC) Left	•	•	•
CL	Electric Proportional Pressure Control w/Pressure Comp. (NO,24VDC) Left		•	•

**Frame E**

*C Control type (continued)*

		<b>100B</b>	<b>130B</b>	<b>147C</b>
AH	Electric Proportional Pressure Control w/Pressure Comp. (NC,12VDC) Left	•	•	•
AL	Electric Proportional Pressure Control w/Pressure Comp. (NC,24VDC) Left	•	•	•
AW	Electric Proportional Pressure Control w/Pressure Comp. (NO,12VDC) Right	•	•	•
CK	Electric Proportional Pressure Control w/Pressure Comp. (NO,24VDC) Right	•	•	•
AV	Electric Proportional Pressure Control w/Pressure Comp. (NC,12VDC) Right	•	•	•
AK	Electric Proportional Pressure Control w/Pressure Comp. (NC,24VDC) Right	•	•	•
BX*	Electric Proportional Pressure Control w/Pressure Comp. (NO,12VDC) [>280 bar] Left	•	•	
DL*	Electric Proportional Pressure Control w/Pressure Comp. (NO,24VDC) [>280 bar] Left	•	•	
BH*	Electric Proportional Pressure Control w/Pressure Comp. (NC,12VDC) [>280 bar] Left	•	•	
BL*	Electric Proportional Pressure Control w/Pressure Comp. (NC,24VDC) [>280 bar] Left	•	•	
BW*	Electric Proportional Pressure Control w/Pressure Comp. (NO,12VDC) [>280 bar] Right	•	•	
DK*	Electric Proportional Pressure Control w/Pressure Comp. (NO,24VDC) [>280 bar] Right	•	•	
BM*	Electric Proportional Pressure Control w/Pressure Comp. (NC,12VDC) [>280 bar] Right	•	•	
BK*	Electric Proportional Pressure Control w/Pressure Comp. (NC,24VDC) [>280 bar] Right	•	•	
FA*	Electric On/Off Dump valve w/Pressure Comp. + Load Sense (NC, 12VDC) Right	•	•	•
FB*	Electric On/Off Dump valve w/Pressure Comp. + Load Sense (NC, 12VDC) Left	•	•	•
FE*	Electric On/Off Dump valve w/Pressure Comp. + Load Sense (NC, 24VDC), Left	•	•	•
TA	Electronic Torque Limiting Control w/Pressure Compensation/Load Sensing (NC, 12VDC), Left	•	•	•
TB	Electronic Torque Limiting Control w/Pressure Compensation/Load Sensing (NC, 24VDC), Left	•	•	•
TC	Electronic Torque Limiting Control w/Pressure Compensation/Load Sensing (NC, 12VDC), (>280bar) Left	•	•	•
TD	Electronic Torque Limiting Control w/Pressure Compensation/Load Sensing (NC, 12VDC), (>280bar) Left	•	•	•
TE	Electronic Torque Limiting Control w/Pressure Compensation/Load Sensing (NC, 12VDC), Right	•	•	•
TF	Electronic Torque Limiting Control w/Pressure Compensation/Load Sensing (NC, 24VDC), Right	•	•	•
TG	Electronic Torque Limiting Control w/Pressure Compensation/Load Sensing (NC, 12VDC), (>280bar) Right	•	•	•
TH	Electronic Torque Limiting Control w/Pressure Compensation/Load Sensing (NC, 24VDC), (>280bar) Right	•	•	•

Left - E-Frame: CW Only, F-Frame: CW Only, J-frame: CW Axial, CCW Radial

Right - E-Frame: CCW Only, F-Frame: CCW Only, J-frame: CCW Axial, CW Radial

\* Not available on 147cc pumps

Frame E

*D PC setting (2 digit code, 10 bar increments)*

		E Frame		
		100B	130B	147C
Example	25 = 250 bar (3625 psi)			
10-26	100 to 260 bar [1450 to 3771 psi]	•	•	•
27-28	270 to 280 bar [3916 to 4061 psi]	•	•	
29-31	290-310 bar [4206 to 4496 psi]	•	•	

*E Load sensing setting (2 digit code, 1 bar increments)*

Example	20 = 20 bar (290 psi)			
10-34	10 to 34 bar [145 to 508 psi]	•	•	•
NN	Not applicable (pressure compensated only controls)	•	•	•

*F Not used*

NN	Not applicable	•	•	•
----	----------------	---	---	---

*G Servo Control Orifice*

N	None (standard)	•	•	•
E	0.8 mm diameter	•	•	•
F	1.0 mm diameter	•	•	•

*H Gain Orifice*

3	1.0 mm diameter	•	•	•
C	0.8 mm diameter Electronic Torque Limiting Control Orifice (with standard orifice)	•	•	•

Additional LS signal line orifice size options are available for necessary system tuning requirements. Contact your Danfoss representative for further information.

*J Input Shaft*

K5	1.5 inch straight keyed
S1	14 tooth 12/24 pitch
S2	17 tooth, 12/24 pitch
S4	13 tooth, 8/16 pitch

*Auxiliary Mount/Endcap Style*

Auxiliary Description	Endcap Style	Inlet Porting	Outlet Porting	Endcap Description	Code
None	Axial	Split Flange	Split Flange	Inlet - Code 61 Split Flange Port 4 Bolt (2.5 inch port 0.5 inch threads) Outlet - Code 62 Split Flange Port 4 Bolt (1.25 inch port 0.5 inch threads)	NL
None	Axial	Split Flange	Split Flange	Inlet - Code 61 Split Flange Port 4 Bolt (2.5 inch port M12 metric threads) Outlet - Code 62 Split Flange Port 4 Bolt (1.25 inch port M12 metric threads)	N1

Frame E

*Auxiliary Mount/Endcap Style (continued)*

None	Radial	Split Flange	Split Flange	Inlet - Code 61 Split Flange Port 4 Bolt (2.5 inch port 0.5 inch threads) Outlet - Code 62 Split Flange Port 4 Bolt (1.25 inch port 0.5 inch threads)	NP
N1 Endcap Option					
Running Cover	Radial	Split Flange	Split Flange	Inlet - Code 61 Split Flange Port 4 Bolt (2.5 inch port 0.5 inch threads) Outlet - Code 62 Split Flange Port 4 Bolt (1.25 inch port 0.5 inch threads)	RP
SAE-A, 11 teeth	Radial	Split Flange	Split Flange	Inlet - Code 61 Split Flange Port 4 Bolt (2.5 inch port 0.5 inch threads) Outlet - Code 62 Split Flange Port 4 Bolt (1.25 inch port 0.5 inch threads)	TP
SAE-A, 9 teeth	Radial	Split Flange	Split Flange	Inlet - Code 61 Split Flange Port 4 Bolt (2.5 inch port 0.5 inch threads) Outlet - Code 62 Split Flange Port 4 Bolt (1.25 inch port 0.5 inch threads)	AP
SAE-B, 13 teeth	Radial	Split Flange	Split Flange	Inlet - Code 61 Split Flange Port 4 Bolt (2.5 inch port 0.5 inch threads) Outlet - Code 62 Split Flange Port 4 Bolt (1.25 inch port 0.5 inch threads)	BP
SAE-B, 14 teeth	Radial	Split Flange	Split Flange	Inlet - Code 61 Split Flange Port 4 Bolt (2.5 inch port 0.5 inch threads) Outlet - Code 62 Split Flange Port 4 Bolt (1.25 inch port 0.5 inch threads)	LP
SAE-BB, 13 teeth/with M12 thread	Radial	Split Flange	Split Flange	Inlet - Code 61 Split Flange Port 4 Bolt (2.5 inch port M12 metric threads) Outlet - Code 62 Split Flange Port 4 Bolt (1.25 inch port M12 metric threads)	U6
SAE-BB, 15 teeth	Radial	Split Flange	Split Flange	Inlet - Code 61 Split Flange Port 4 Bolt (2.5 inch port 0.5 inch threads) Outlet - Code 62 Split Flange Port 4 Bolt (1.25 inch port 0.5 inch threads)	VP
SAE-C, 14 teeth	Radial	Split Flange	Split Flange	Inlet - Code 61 Split Flange Port 4 Bolt (2.5 inch port 0.5 inch threads) Outlet - Code 62 Split Flange Port 4 Bolt (1.25 inch port 0.5 inch threads)	CP
SAE-CC, 17 teeth	Radial	Split Flange	Split Flange	Inlet - Code 61 Split Flange Port 4 Bolt (2.5 inch port 0.5 inch threads) Outlet - Code 62 Split Flange Port 4 Bolt (1.25 inch port 0.5 inch threads)	WP

*J Input Shaft/Auxiliary Mount/Endcap*

Available Combinations

	E Frame		
	100B	130B	147C
K5AP	•	•	•
K5BP	•	•	•
K5CP	•	•	•
K5D7	•	•	•

**Frame E**

	E Frame		
	100B	130B	147C
K5NL	•	•	•
K5NP	•	•	•
K5RP	•	•	•
K5VP	•	•	•
S1AP	•	•	•
S1BP	•	•	•
S1CP	•	•	•
S1LP	•	•	•
S1NL	•	•	•
S1N1	•	•	•
S1NP	•	•	•
S1RP	•	•	•
S1TP	•	•	•
S1VP	•	•	•
S2AP	•	•	•

	E Frame		
	100B	130B	147C
S2BP	•	•	•
S2CP	•	•	•
S2NL	•	•	•
S2NP	•	•	•
S2RP	•	•	•
S2TP	•	•	•
S2VP	•	•	•
S2WP	•	•	•
S4AP	•	•	•
S4BP	•	•	•
S4CP	•	•	•
S4NL	•	•	•
S4NP	•	•	•
S4RP	•	•	•
S4U6	•	•	•
S4TP	•	•	•
S4VP	•	•	•
S4WP	•	•	•

*K Shaft seal*

		E Frame		
		100B	130B	147C
A	Single (Viton)	•	•	•



**Frame E**

*K Mounting flange and housing port style*

1	SAE-C Flange 4-bolt/SAE O-ring boss ports	•	•	•
---	---	---	---	---

*K Angle Sensor Housing*

R	Angle Sensor Housing, Right Hand Side	•	•	•
---	---------------------------------------	---	---	---

*L Displacement limiter*

NNN	None (plugged)	•	•	•
AAA	Adjustable, factory set at max angle	•	•	•

*M Special hardware*

NNN	None	•	•	•
ANS	Angle Sensor Swashplate	•	•	•

*N Special features*

NNN	None	•	•	•
-----	------	---	---	---

Frame E

Performance E100B

Flow and power data valid at 49°C [120°F] and viscosity of 17.8 mm<sup>2</sup>/sec [88 SUS].

Flow vs. speed

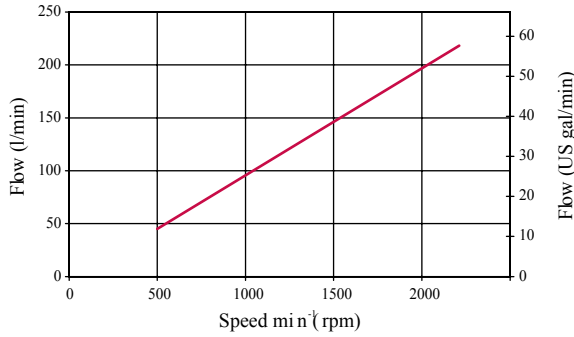

Input power vs. speed

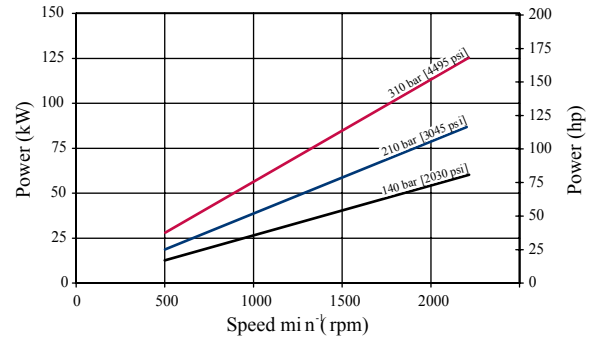

Efficiency

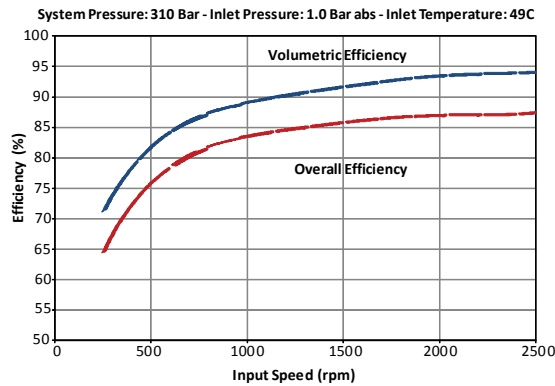

Noise

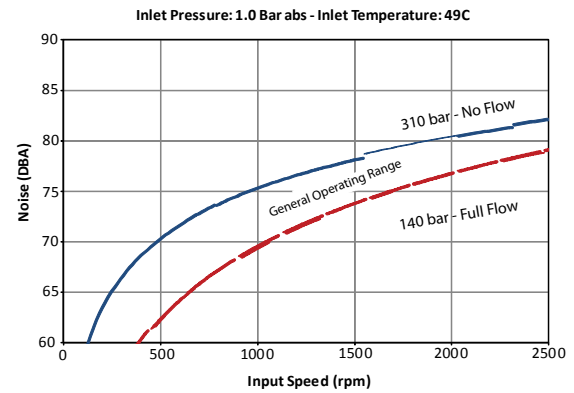

Inlet pressure vs. speed

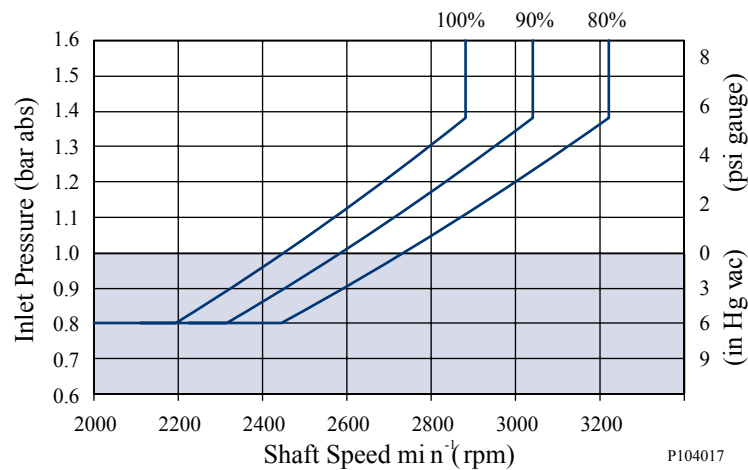

P104017

The chart above shows allowable inlet pressure and speed at various displacements. Greater speeds and lower inlet pressures are possible at reduced displacement. Operating outside of acceptable limits reduces pump life.

Frame E

Performance E130B

Flow and power data valid at 49°C [120°F] and viscosity of 17.8 mm<sup>2</sup>/sec [88 SUS].

Flow vs. speed

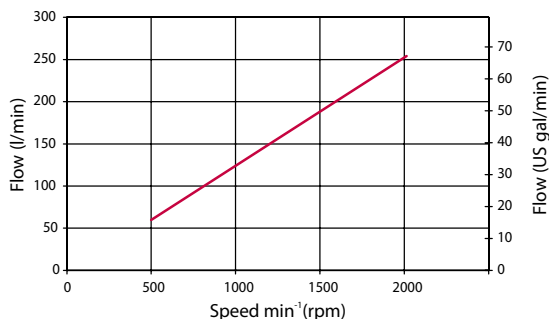

Input power vs. speed

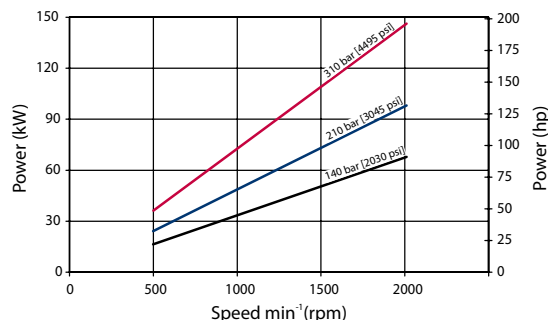

Efficiency

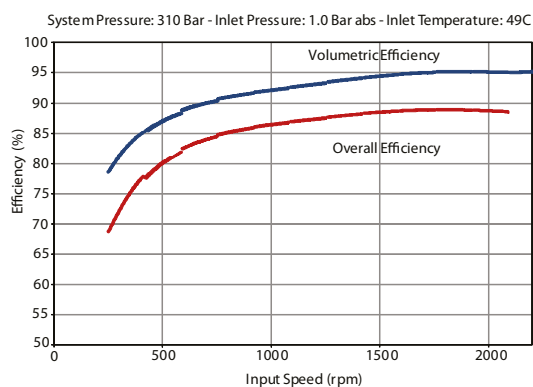

Noise

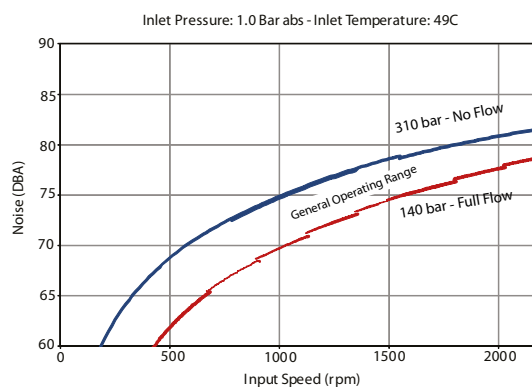

Inlet pressure vs. speed

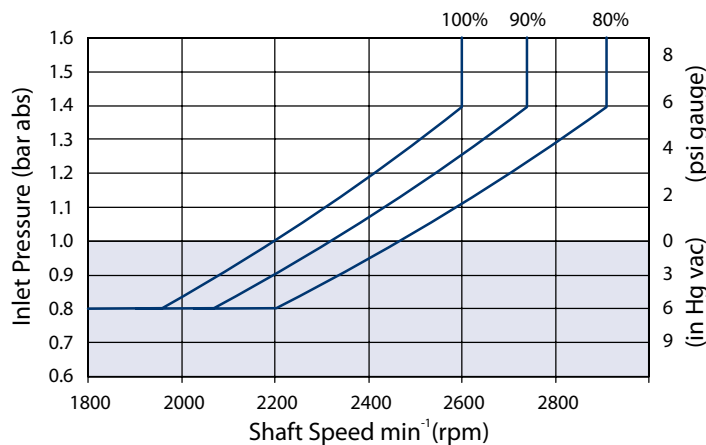

P109281

The chart above shows allowable inlet pressure and speed at various displacements. Greater speeds and lower inlet pressures are possible at reduced displacement. Operating outside of acceptable limits reduces pump life.

Frame E

Performance E147C

Flow and power data valid at 49°C [120°F] and viscosity of 17.8 mm<sup>2</sup>/sec [88 SUS].

Flow vs. speed

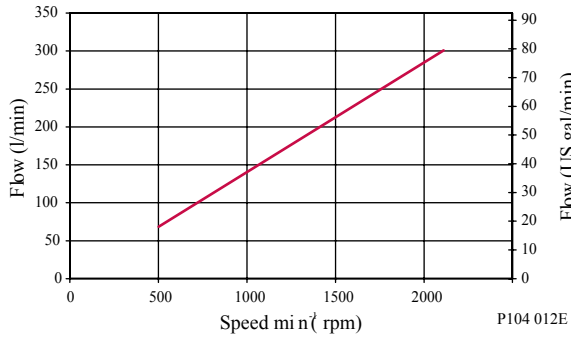

Input power vs. speed

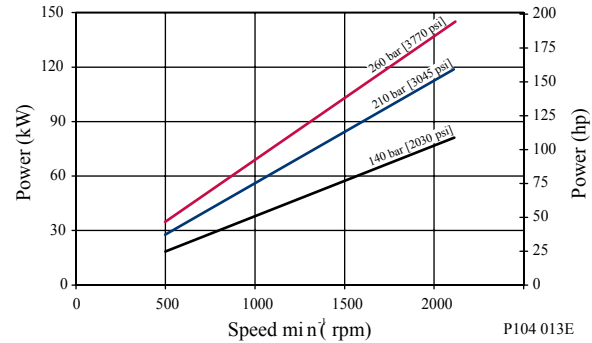

Efficiency

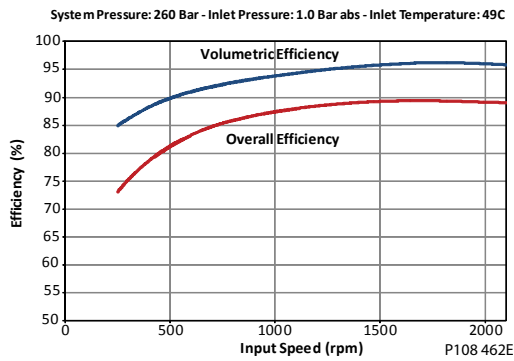

Noise

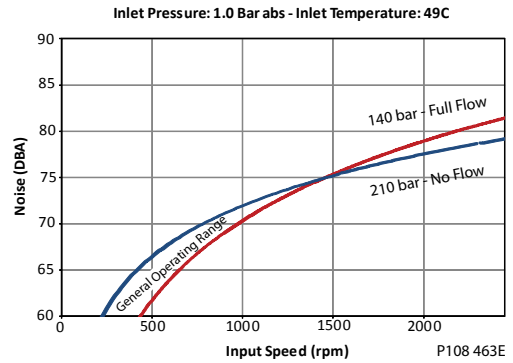

Inlet pressure vs. speed

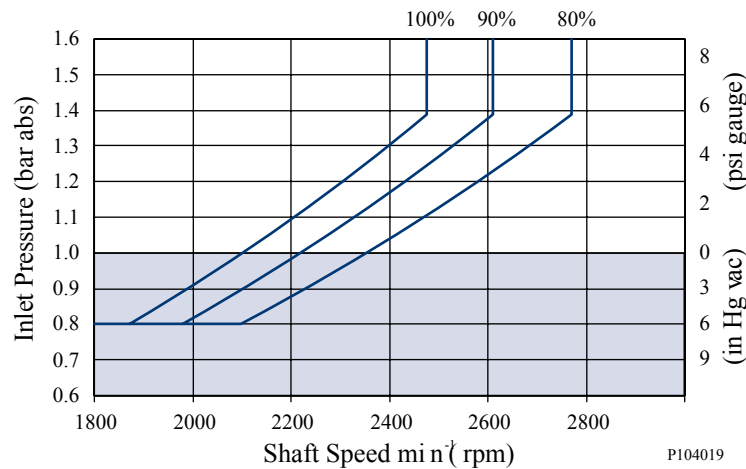

The chart above shows allowable inlet pressure and speed at various displacements. Greater speeds and lower inlet pressures are possible at reduced displacement. Operating outside of acceptable limits reduces pump life.

**Frame E**

**Hydraulic Controls**

**Pressure Compensated Controls**

*Response/recovery times*

(ms)	Response	Recovery
E100B	45	175
E130B	55	175
E147C	60	190

*PC Setting range*

Model	PC	BC
E100B	100-280 bar [1450-4060 psi]	290-310 bar [4205-4495 psi]
E130B	100-280 bar [1450-4060 psi]	290-310 bar [4205-4495 psi]
E147C	100-260 bar [1450-3770 psi]	N/A

*Schematic*

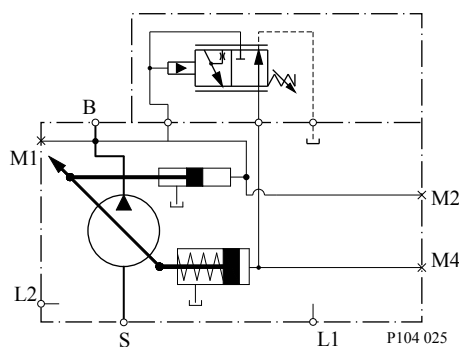

B = Outlet

S = Inlet

L1, L2 = Case drain

M2 = System pressure gauge port

M4 = Servo pressure gauge port

**Remote Pressure Compensated Controls**

*Response/recovery times*

(ms)	Response	Recovery
E100B	45	175
E130B	55	175
E147C	60	190

**Frame E**

*PC Setting range*

Model	RP	BP
E100B	100-280 bar [1450-4060 psi]	290-310 bar [4205-4495 psi]
E130B	100-280 bar [1450-4060 psi]	290-310 bar [4205-4495 psi]
E147C	100-260 bar [1450-3770 psi]	N/A

*Schematic*

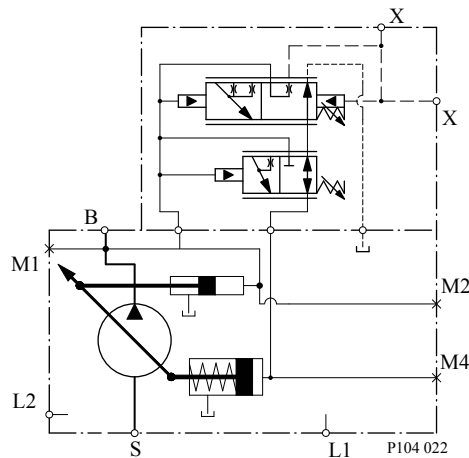

- B = Outlet
- S = Inlet
- L1, L2 = Case drain
- M2 = System pressure gauge port
- M4 = Servo pressure gauge port
- X = Remote PC port

**Load Sensing/Pressure Compensated**

*Response/recovery times*

(ms)	Response	Recovery
E100B	45	200
E130B	50	200
E147C	60	200

*PC Setting range*

Model	LS	BS
E100B	100-280 bar [1450-4060 psi]	290-310 bar [4205-4495 psi]
E130B	100-280 bar [1450-4060 psi]	290-310 bar [4205-4495 psi]
E147C	100-260 bar [1450-3770 psi]	N/A

**Frame E**

*LS setting range*

Model	bar	psi
All	10–30	145–435

*Schematic*

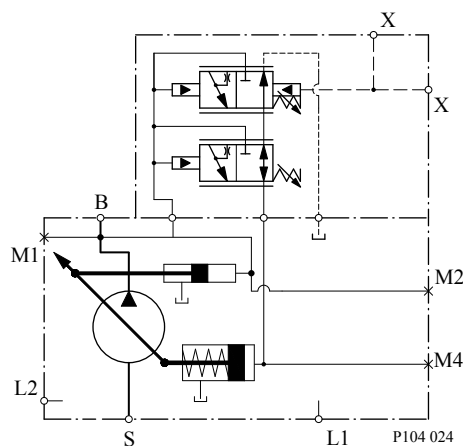

B = Outlet

S = Inlet

L1, L2 = Case drain

M2 = System pressure gauge port

M4 = Servo pressure gauge port

X = LS signal port

**Load Sensing Control with Bleed Orifice/Pressure Compensated**

*Response/recovery times\**

(msec)	Response	Recovery
E100B	45	200
E130B	50	200
E147C	60	200

*PC setting range*

Model	LB	BB
E100B	100-280 bar [1450-4060 psi]	290-310 bar [4205-4495 psi]
E130B	100-280 bar [1450-4060 psi]	290-310 bar [4205-4495 psi]
E147C	100-260 bar [1450-3770 psi]	N/A

*LS setting range*

Model	bar	psi
All	10–34	145–435

**Frame E**

*Schematic*

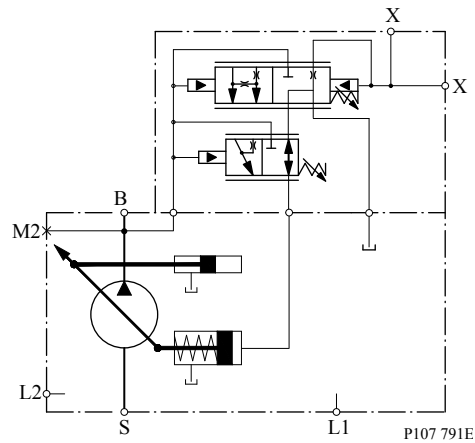

- B = Outlet
- S = Inlet
- L1, L2 = Case drain
- M2 = System pressure gauge port
- M4 = Servo pressure gauge port
- X = LS signal port

**Electric Controls**

**Connectors**

Description	Quantity	Ordering Number
Mating Connector	1	Deutsch® DT06-2S
Wedge Lock	1	Deutsch® W25
Socket Contact (16 and 18 AWG)	2	Deutsch® 0462-201-16141
Danfoss mating connector kit	1	K29657

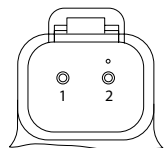

P003 480



Frame E

**Continuous Duty Operating Range**

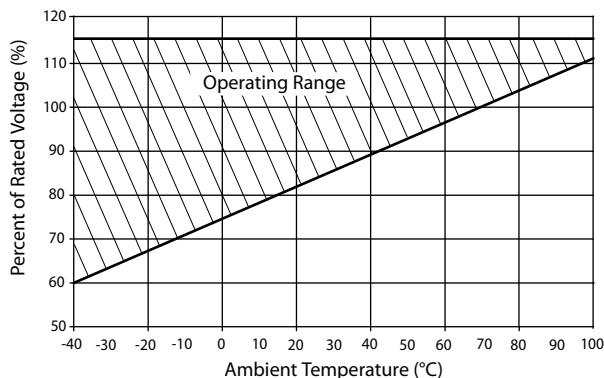

**Solenoid Data - Normally Closed**

Voltage	12V	24V
Threshold Control [mA] (310/260 bar PC setting, oil temp X)	200/400	100/200
End Current [mA] (20 bar LS setting, oil temp X)	1200	600

**Solenoid Data - Normally Open**

Voltage	12V	24V
Threshold Control [mA] (20 bar LS setting, oil temp X)	0	0
End Current [mA] (260/310 bar PC setting, oil temp X)	1000/1100	500/550

*Hysteresis*

Frame	Hysteresis
E100B, E130B	Input hysteresis <4% (control current): Output hysteresis <4.5% (system pressure)
E147C	Input hysteresis <4% (control current): Output hysteresis <4.5% (system pressure)

**Normally Closed Electric On/Off with Pressure Compensation Controls**

*Response/Recovery times\**

(msec)	Response	Recovery
E100B	45	175
E130B	55	175
E147C	60	190

\* Without servo control orifice

For fan-drive systems, and systems with motors, select an LS setting no less than 15 bar to enhance system stability. As the LS setting is reduced, the risk for system instability may be increased. A 20 bar LS setting is recommended as a starting point for all new applications.

**Frame E**

*Schematic*

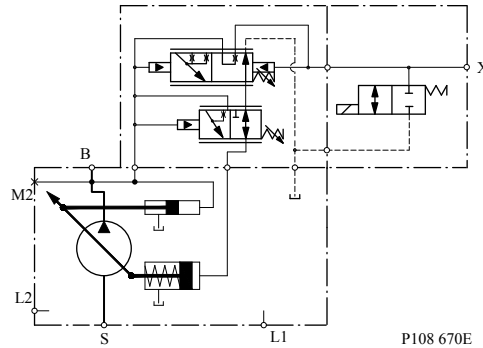

- B = Outlet
- S = Inlet
- L1, L2 = Case drain
- M2 = System pressure gauge port
- X = Load Sense Port

*LS setting range*

Model	bar	psi
All	10 - 40	[145 - 580]

*PC setting range*

Frame	AG, AR (12V)	BE, BR (12V)	AY, CR (24V)	BG, DR (24V)
E100B	100-280 bar	290-310 bar	100-280 bar	290-310 bar
E130B	[1450-4060] psi	[4205-4495] psi	[1450-4060] psi	[4205-4495] psi
E147C	100-260 bar [1450-3770] psi	Not Available	100-260 bar [1450-3770] psi	Not Available

**Normally Open Electric On/Off with Pressure Compensation Controls**

*Response/Recovery times\**

(msec)	Response	Recovery
E100B	45	175
E130B	55	175
E147C	60	190

\* Without servo control orifice

For fan-drive systems, and systems with motors, select an LS setting no less than 15 bar to enhance system stability. As the LS setting is reduced, the risk for system instability may be increased. A 20 bar LS setting is recommended as a starting point for all new applications.

**Frame E**

*Schematic*

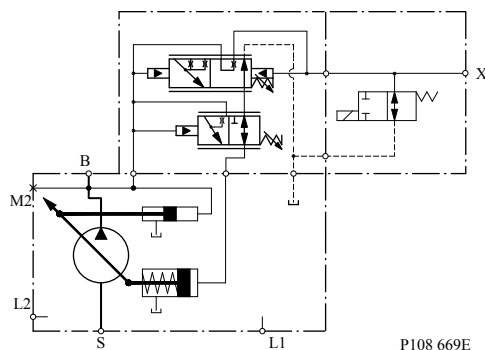

- B = Outlet
- S = Inlet
- L1, L2 = Case drain
- M2 = System pressure gauge port
- X = Load Sense Port

*LS setting range*

Model	bar	psi
All	10 - 40	[145 - 580]

*PC setting range*

Frame	AF, AN (12V)	BF, BN (12V)	AT, CN (24V)	DF, DN (24V)
E100B	100-280 bar [1450-4060] psi	290-310 bar [4205-4495] psi	100-280 bar [1450-4060] psi	290-310 bar [4205-4495] psi
E130B				
E147C	100-260 bar [1450-3770] psi	Not Available	100-260 bar [1450-3770] psi	Not Available

**Normally Closed Electric Proportional with Pressure Compensation Controls**

*Response/Recovery times*

	0.8mm Orifice		1.0mm Orifice	
	Response	Recovery	Response	Recovery
(msec)				
E100B	45	530	45	405
E130B	55	530	55	405
E147C	60	580	60	440

*LS setting range*

Model	bar	psi
All	10 - 40	[145 - 580]

**Frame E**

*Schematic*

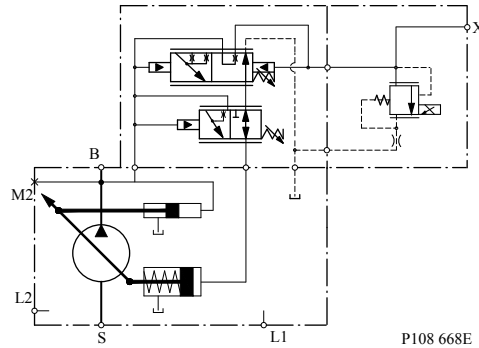

- B = Outlet
- S = Inlet
- L1, L2 = Case drain
- M2 = System pressure gauge port
- X = Load Sense Port

*PC setting range*

Frame	AH, AV (12V)	BH, BM (12V)	AK, AL (24V)	BK, BL (24V)
E100B	100-280 bar	290-310 bar	100-280 bar	290-310 bar
E130B	[1450-4060] psi	[4205-4495] psi	[1450-4060] psi	[4205-4495] psi
E147C	100-260 bar	Not Available	100-260 bar	Not Available
	[1450-3770] psi		[1450-3770] psi	

For fan-drive systems, and systems with motors, select an LS setting no less than 15 bar to enhance system stability. As the LS setting is reduced, the risk for system instability may be increased. A 20 bar LS setting is recommended as a starting point for all new applications.

Electric proportional controls have a unique relationship between margin (LS) setting and low pressure standby. See the graph below for this relationship.

**Frames E, F, J Electric Proportional Control  
 Low Pressure Standby**

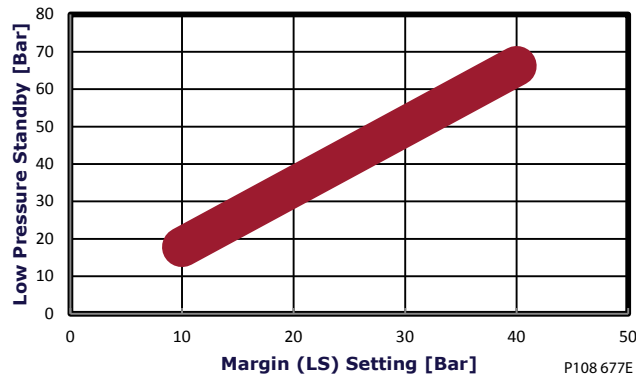

**Frame E**

**Normally Open Electric Proportional with Pressure Compensation Controls**

*Response/Recovery times*

(msec)	0.8mm Orifice		1.0mm Orifice	
	Response	Recovery	Response	Recovery
E100B	45	530	45	405
E130B	55	530	55	405
E147C	60	580	60	440

*LS setting range*

Model	bar	psi
All	10 - 40	[145 - 580]

*Schematic*

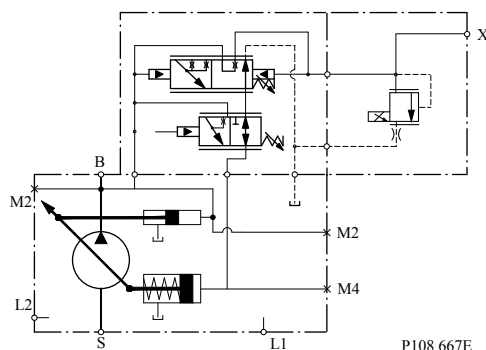

B = Outlet

S = Inlet

L1, L2 = Case drain

M2 = System pressure gauge port

X = Load Sense Port

*PC setting range*

Frame	AW, AX (12V)	BW, BX (12V)	CK, CL (24V)	DK, DL (24V)
E100B	100-280 bar [1450-4060] psi	290-310 bar [4205-4495] psi	100-280 bar [1450-4060] psi	290-310 bar [4205-4495] psi
E130B				
E147C	100-260 bar [1450-3770] psi	Not Available	100-260 bar [1450-3770] psi	Not Available

For fan-drive systems, and systems with motors, select an LS setting no less than 15 bar to enhance system stability. As the LS setting is reduced, the risk for system instability may be increased. A 20 bar LS setting is recommended as a starting point for all new applications.

Electric proportional controls have a unique relationship between margin (LS) setting and low pressure standby. See the graph below for this relationship.

**Frame E**

**Frames E, F, J Electric Proportional Control  
 Low Pressure Standby**

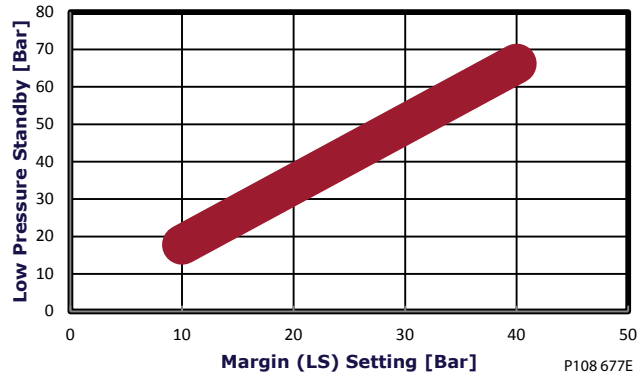

**Normally Closed Electric Torque Limiting Control with Pressure Compensation Controls**

*Response/recovery times*

(ms)	Response	Recovery
E100B	45	200
E130B	50	200
E147C	60	200

*Pin location*

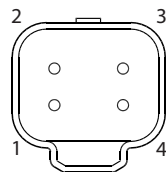

P200 151

*Pinout*

Pin	Description
1	Supply -
2	Output signal 2 - Secondary Signal
3	Output signal 1 - Primary Signal
4	Supply +

*PC Setting range*

Frame	TA, TE (12Vdc)	TC, TG (12Vdc)	TB, TF (24Vdc)	TD, TH (24Vdc)
E100B	100-280 bar [1450-4060 psi]	290-310 bar [4205-4495 psi]	100-280 bar [1450-4060 psi]	290-310 bar [4205-4495 psi]
E130B	100-280 bar [1450-4060 psi]	290-310 bar [4205-4495 psi]	100-280 bar [1450-4060 psi]	290-310 bar [4205-4495 psi]
E147C	100-260 bar [1450-3770 psi]	N/A	100-260 bar [1450-3770 psi]	N/A

**Frame E**

*LS setting range*

Model	bar	psi
All	10 - 40	[145 - 580]

For fan-drive systems, and systems with motors, select an LS setting no less than 15 bar to enhance system stability. As the LS setting is reduced, the risk for system instability may be increased. A 20 bar LS setting is recommended as a starting point for all new applications.

*E-frame pump with integrated ETL control*

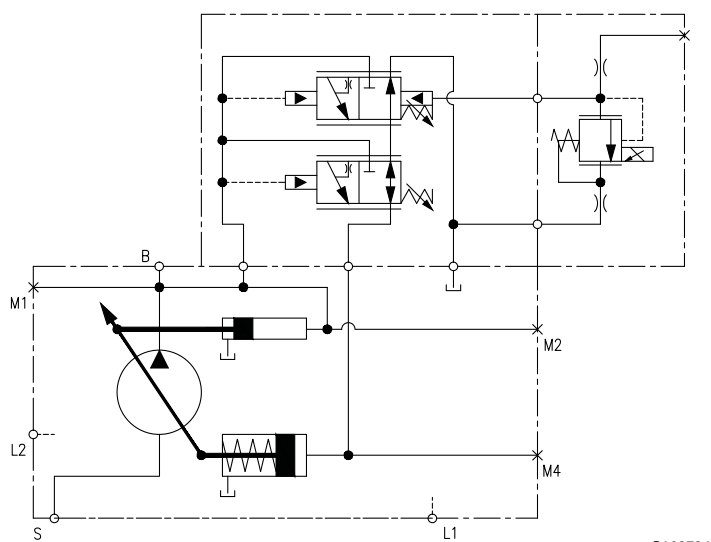

**Frame E**

**Input shafts**

*Shaft data*

Code	Description	Maximum torque rating <sup>1</sup> N·m [lbf·in]	Drawing
K5	Ø 38.08 mm [1.5 in] Straight keyed	1161 [10 270]	
S1	14-tooth spline 12/24 pitch (ANSI B92.1B 1996 - Class 5)	800 [7080]	
S2	17-tooth spline 12/24 pitch (ANSI B92.1B 1996 - Class 5)	1150 [10178]	

1. See [Input shaft torque ratings](#) for an explanation of maximum torque.



Frame E

Shaft data

Code	Description	Maximum torque rating <sup>1</sup> N·m [lbf·in]	Drawing
S4	13-tooth spline 8/16 pitch (ANSI B92.1B 1996 - Class 5)	1560 [13 807]	

1. See [Input shaft torque ratings](#) for an explanation of maximum torque.

Installation drawings

Axial Ported Endcap

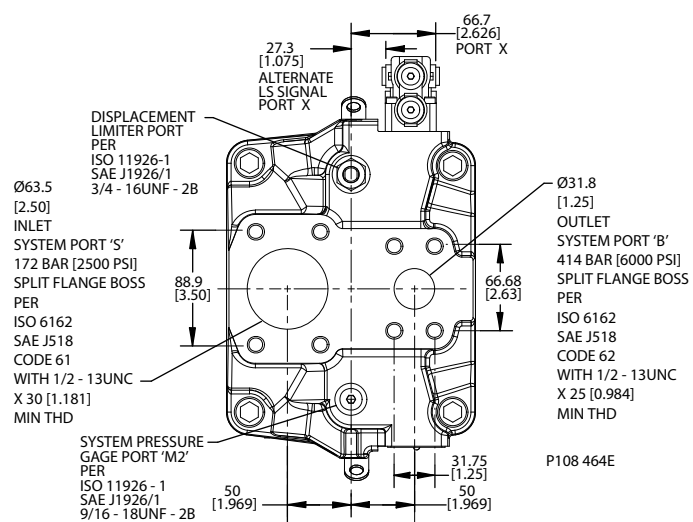



Frame E

Radial Ported Endcap Installation Dimensions

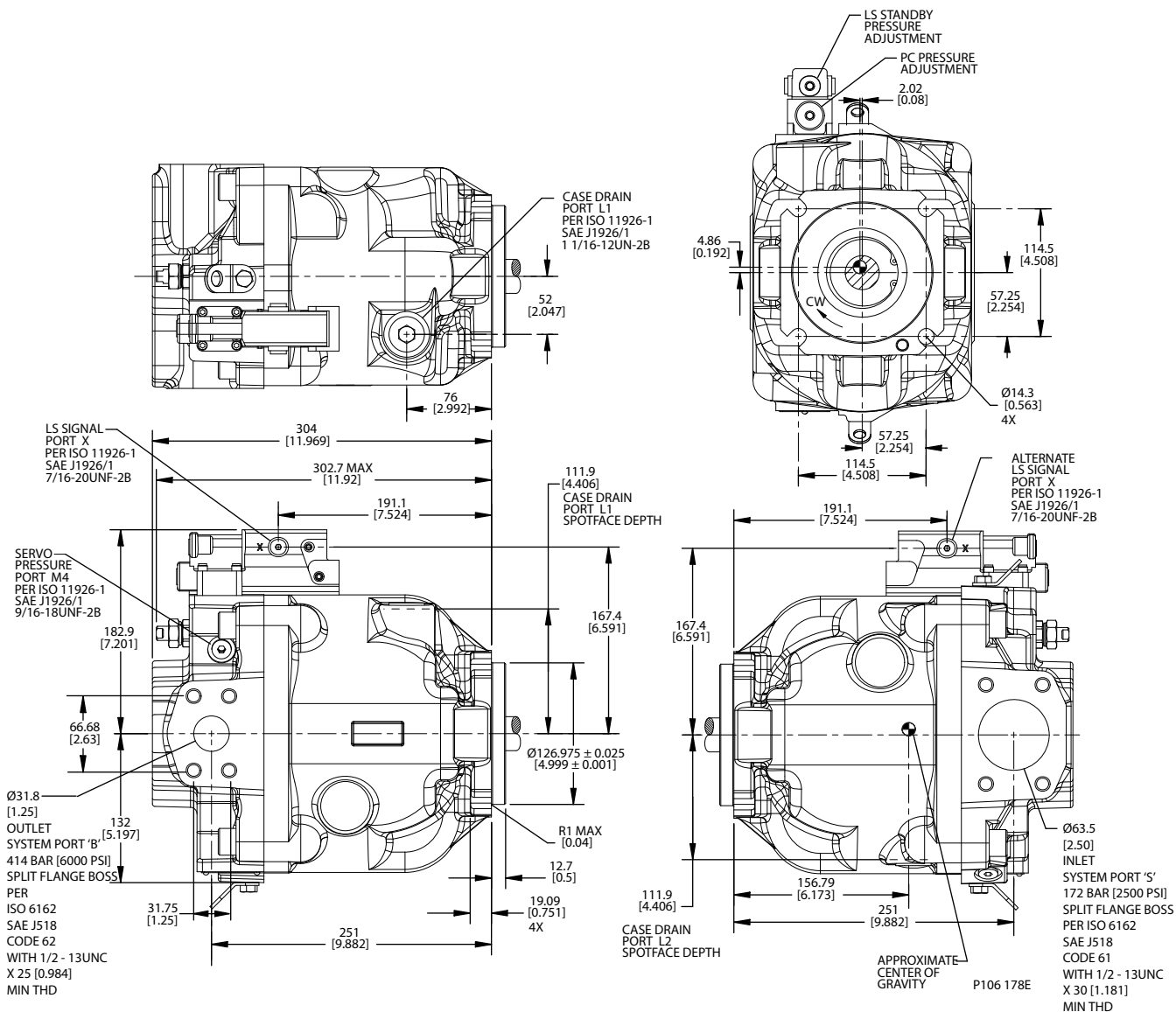

**Frame E**

**Right Angle Sensor Position Installation Dimensions**

The location convention for the E-Frame angle sensor is different from that of the J & F-Frame due to a difference in design of the endcap and servo systems. When looking at the input shaft, the angle sensor will be positioned on the same side as the outlet port of the endcap. The outlet port of the endcap is always the smaller of the inlet and outlet ports, indicated below. This is the 'right side' order code location, even though it appears on the left hand side from a frontal view.

Clockwise rotation E-frames appear with the control on the top side in this view. Counter-clockwise rotation E-Frames appear with the control on the bottom side in this view.

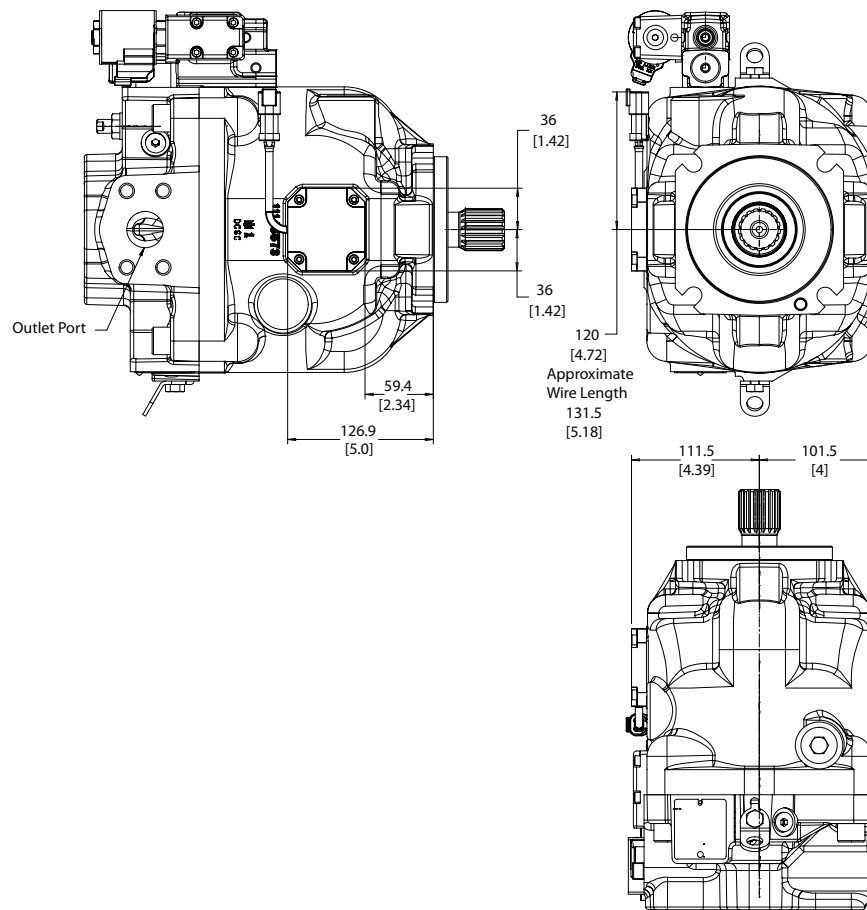

P108826

**Frame E**

**Radial Ported Endcap Rear View**

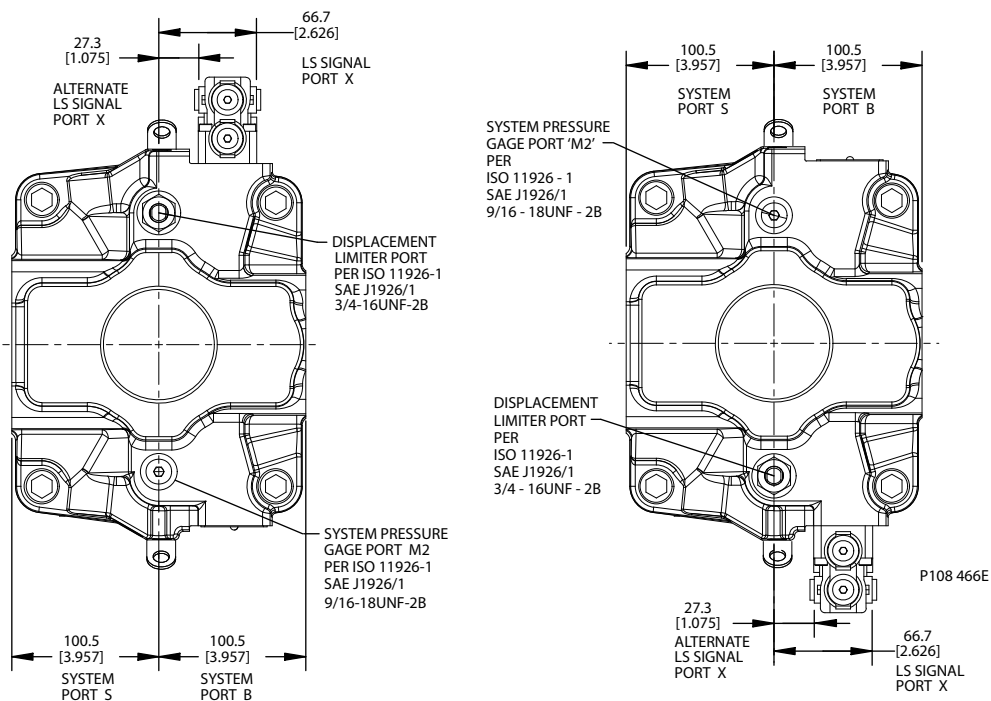

**Radial Ported Endcap Split Flange Ports**

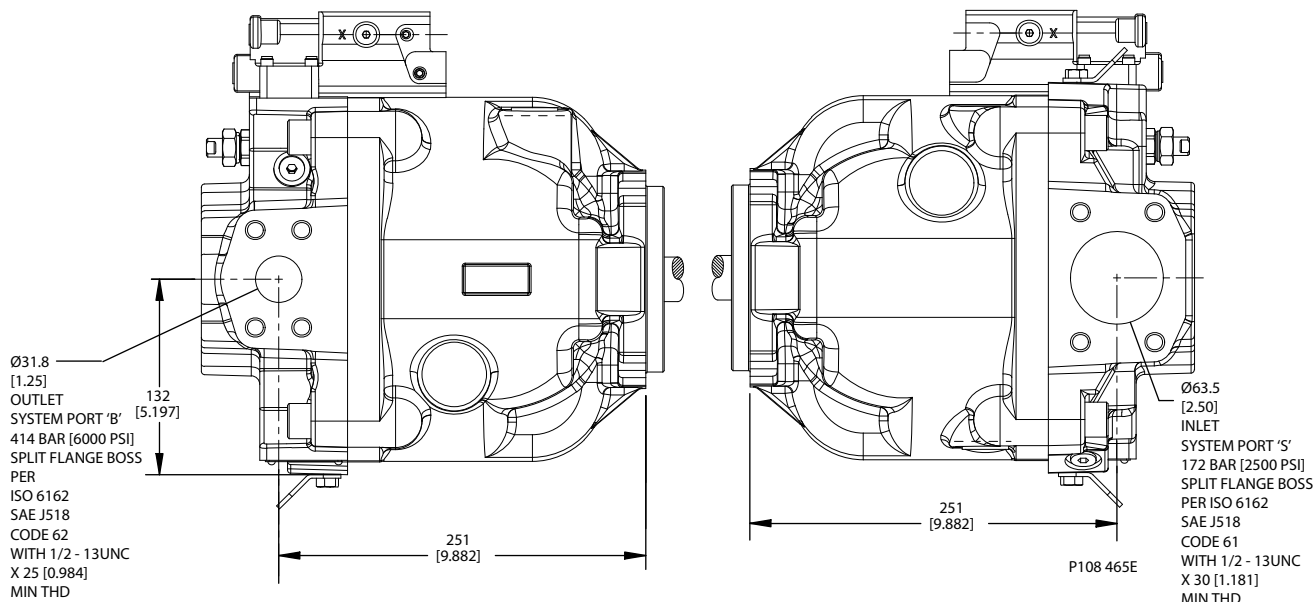

Frame E

Front Mounting Flange

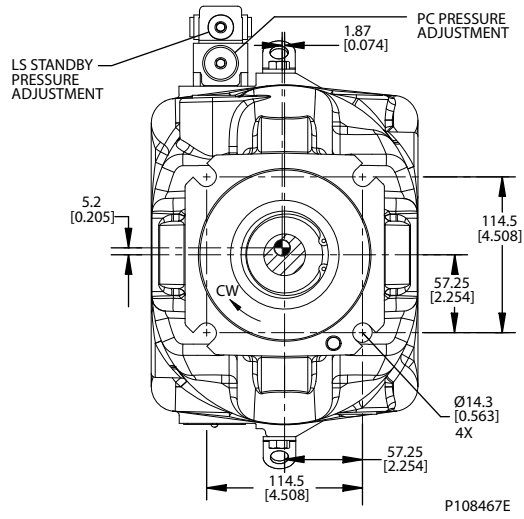

**Frame E**

**Endcap Dimensions**

**Radial Endcap Clockwise**

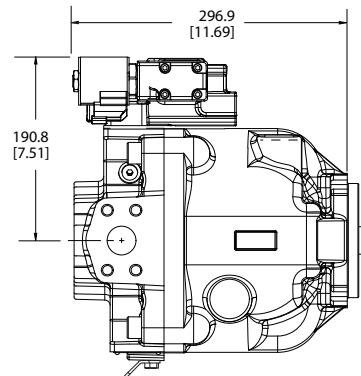
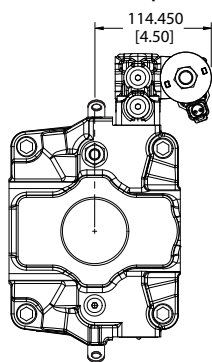

**Radial Endcap Counterclockwise**

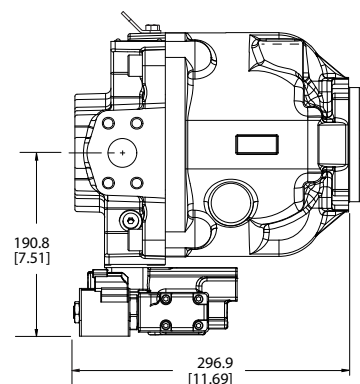
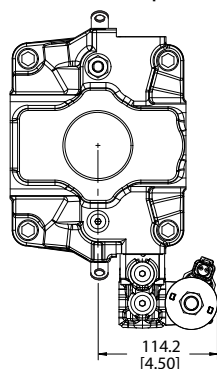

**Axial Endcap Clockwise**

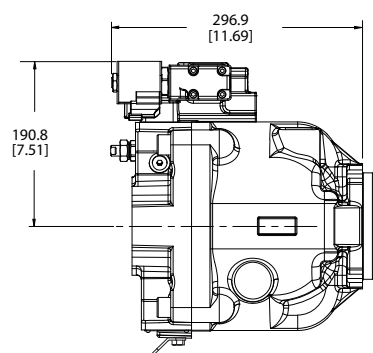
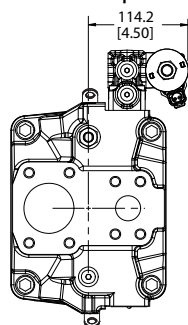

**Axial Endcap Counterclockwise**

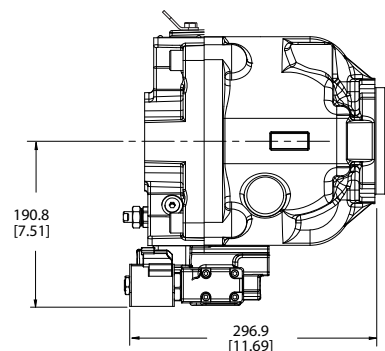
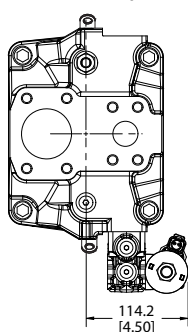

**Frame E**

**Auxiliary mounting pads**

*SAE-A Dimensions*

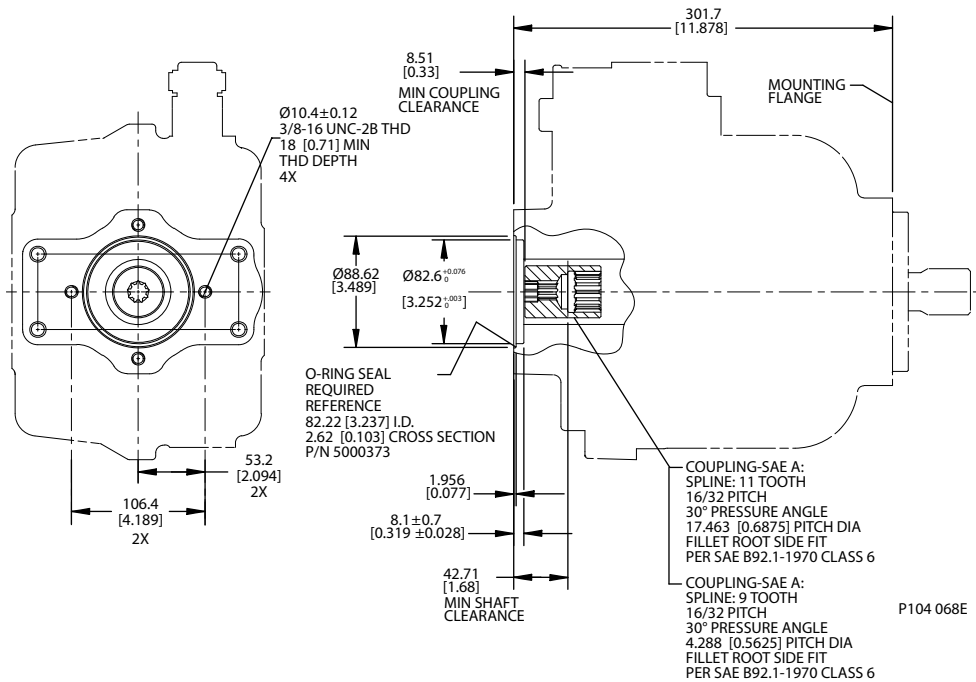

*Specifications*

Coupling	9-tooth	11-tooth
Spline minimum engagement	13.5 mm [0.53 in]	13.5 mm [0.53 in]
Maximum torque	107 N•m [950 lbf•in]	147 N•m [1300 lbf•in]



Frame E

SAE-B Dimensions

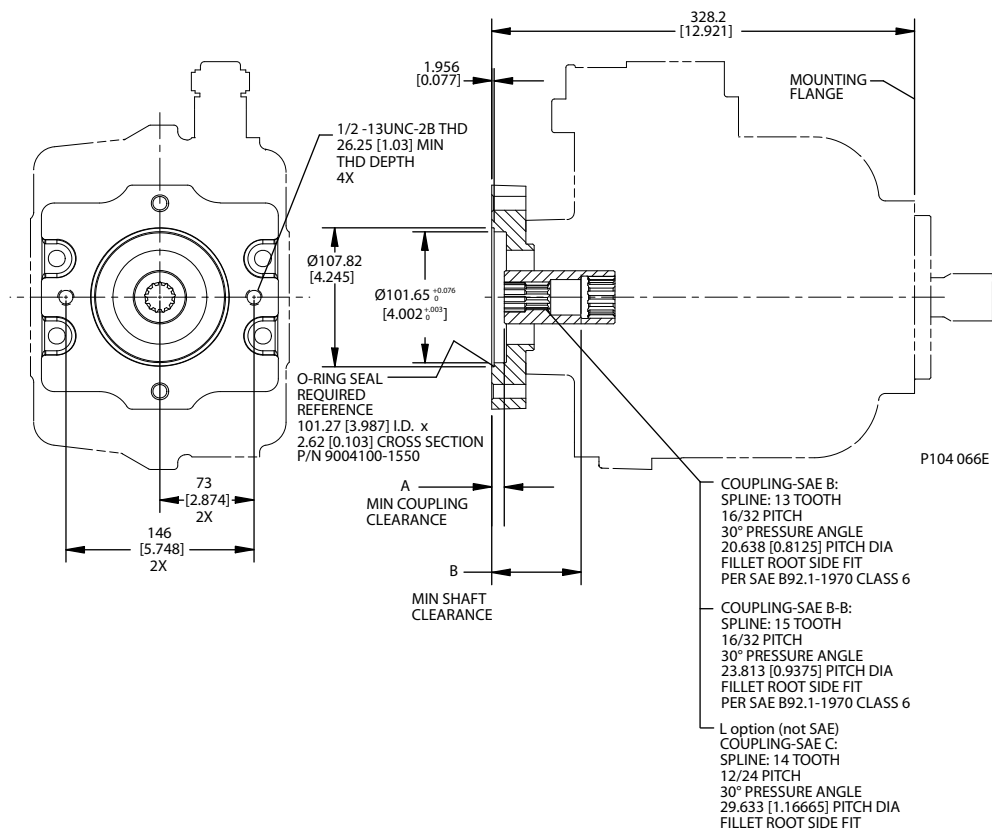

Specifications

Coupling	13 tooth	15 tooth	14 tooth
Spline Minimum Engagement	14.2 [0.559]	16.1 [0.634]	18.3 [0.720]
Maximum Torque	249 N·m [2200 lbf·in]	339 N·m [3000 lbf·in]	452 N·m [4000 lbf·in]
Dimension A	9.21 [0.36]	9.21 [0.36]	32.11 [1.26]
Dimension B	68.91 [2.71]	68.91 [2.71]	57.31 [2.256]

Frame E

SAE-C Dimensions

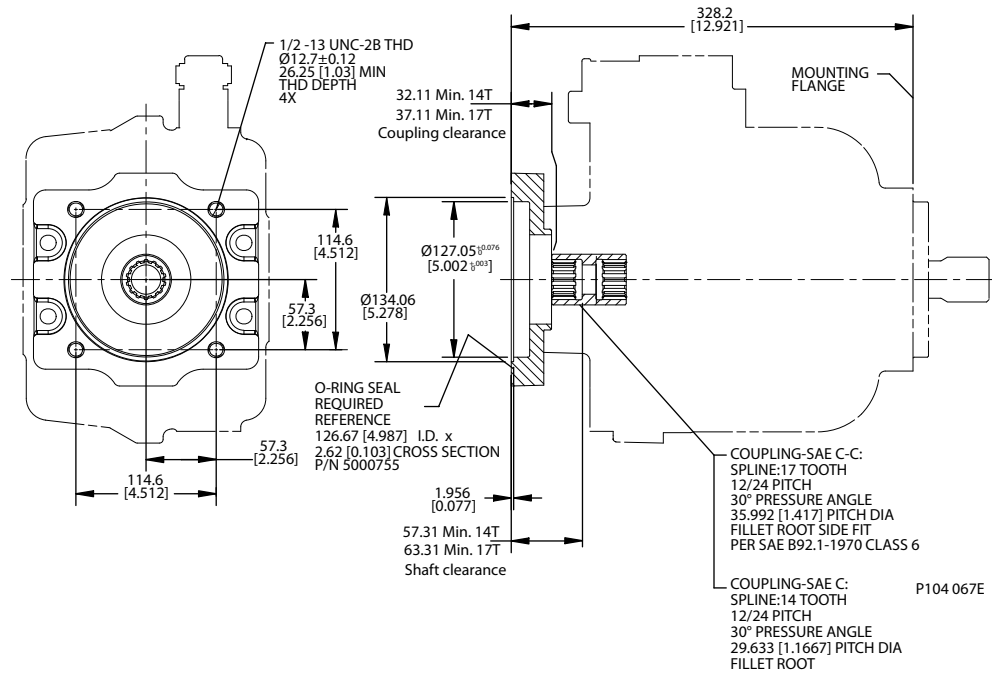

Specifications

Coupling	14-tooth	17-tooth
Spline minimum engagement	18.3 mm [0.72 in]	18.3 mm [0.72 in]
Maximum torque	452 N•m [4000 lbf•in]	452 N•m [4000 lbf•in]

Displacement Limiters

E Frame open circuit pumps are available with an optional adjustable displacement limiter. This adjustable stop limits the pump's maximum displacement.

Setting range

E100B	40 to 100 cm <sup>3</sup> [2.44 to 6.1 in <sup>3</sup> ]
E130B	70 to 130 cm <sup>3</sup> [4.27 to 7.93 in <sup>3</sup> ]
E147C	87 to 147 cm <sup>3</sup> [5.31 to 8.97 in <sup>3</sup> ]

Displacement per turn

E100B	8.4 cm <sup>3</sup> /rev [0.51 in <sup>3</sup> /rev]
E130B	8.4 cm <sup>3</sup> /rev [0.51 in <sup>3</sup> /rev]
E147C	8.4 cm <sup>3</sup> /rev [0.51 in <sup>3</sup> /rev]

Displacement limiter cross-section

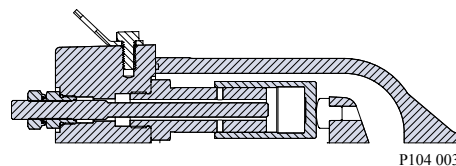

**Frame E**

*Dimensions*

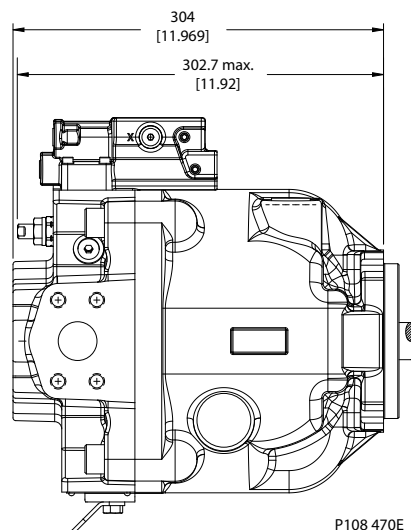

### Products we offer:

- Cartridge valves
- DCV directional control valves
- Electric converters
- Electric machines
- Electric motors
- Gear motors
- Gear pumps
- Hydraulic integrated circuits (HICs)
- Hydrostatic motors
- Hydrostatic pumps
- Orbital motors
- PLUS+1® controllers
- PLUS+1® displays
- PLUS+1® joysticks and pedals
- PLUS+1® operator interfaces
- PLUS+1® sensors
- PLUS+1® software
- PLUS+1® software services, support and training
- Position controls and sensors
- PVG proportional valves
- Steering components and systems
- Telematics

**Danfoss Power Solutions** is a global manufacturer and supplier of high-quality hydraulic and electric components. We specialize in providing state-of-the-art technology and solutions that excel in the harsh operating conditions of the mobile off-highway market as well as the marine sector. Building on our extensive applications expertise, we work closely with you to ensure exceptional performance for a broad range of applications. We help you and other customers around the world speed up system development, reduce costs and bring vehicles and vessels to market faster.

Danfoss Power Solutions – your strongest partner in mobile hydraulics and mobile electrification.

### Go to [www.danfoss.com](http://www.danfoss.com) for further product information.

We offer you expert worldwide support for ensuring the best possible solutions for outstanding performance. And with an extensive network of Global Service Partners, we also provide you with comprehensive global service for all of our components.

Local address:

### Hydro-Gear

[www.hydro-gear.com](http://www.hydro-gear.com)

### Daikin-Sauer-Danfoss

[www.daikin-sauer-danfoss.com](http://www.daikin-sauer-danfoss.com)

**Danfoss  
Power Solutions (US) Company**  
2800 East 13th Street  
Ames, IA 50010, USA  
Phone: +1 515 239 6000

**Danfoss  
Power Solutions GmbH & Co. OHG**  
Krokamp 35  
D-24539 Neumünster, Germany  
Phone: +49 4321 871 0

**Danfoss  
Power Solutions ApS**  
Nordborgvej 81  
DK-6430 Nordborg, Denmark  
Phone: +45 7488 2222

**Danfoss  
Power Solutions Trading  
(Shanghai) Co., Ltd.**  
Building #22, No. 1000 Jin Hai Rd  
Jin Qiao, Pudong New District  
Shanghai, China 201206  
Phone: +86 21 2080 6201

Danfoss can accept no responsibility for possible errors in catalogues, brochures and other printed material. Danfoss reserves the right to alter its products without notice. This also applies to products already on order provided that such alterations can be made without subsequent changes being necessary in specifications already agreed. All trademarks in this material are property of the respective companies. Danfoss and the Danfoss logotype are trademarks of Danfoss A/S. All rights reserved.